The Daily Sentinel.

VOL. III. | RALEIGH, N. C., TUESDAY, JANUARY 28, 1868. | NO. 145.

DAILY SENTINEL.

WM. E. PELL, Proprietor.

ANNUAL REPORT
OF THE
Comptroller of Public Accounts
OF THE STATE OF
NORTH CAROLINA,
FOR THE FISCAL YEAR ENDING SEPT. 30, 1867

PUBLIC FUND—Disbursements.

Statement "D."—(Continued.)

1867 Feb.	Sundry persons, principal of State Coupon Bonds, as follows:	
	J S Gittings & Co., 2 bonds of $1,000 each	$ 2,000
	W H Jones, Treas., &c, cert. for 1 Bond,	1,000
	W W Vass, Treas., &c. 10 Bonds 1,000 each,	10,000
	Lancaster & Co. 3 Coupon Bonds Cape Fear & D. R. Nav. Co.,	1,500
	Andrew Syme for services rendered State Department from Oct. 4th, 1866, to Dec. 31st, 1866 inclusive, being his quarterly salary,	250
	H C Jones, for 3 numbers of his 6th Equity, together with express charges, for the Library,	3 90
	O H Perry, State Librarian, for taking care of Library, from the arrival of General Sherman's army, until the appointment of Provisional Governor, under resolution of the General Assembly, ratified Feb. 13th, 1867	100
	A Miller, postage for Agt. General Compt and Executive Dept's	76
	Telegraph Company, dispatches sent and received at sundry times,	17 54
	Southern Express Co., freight on sundry packages for the State,	13 45
	Alexander Moore, services rendered keeper of the Capitol during month of Jan. 1867,	20
	Thomas Bashford, 31 nights as watchman in Capitol,	46 50
	Nichols, Gorman & Neathery, printing letter heads, &c., for sundry officers in Capitol, and printing notices frames and glasses in State Library,	93 25
	A W Fraps, repairing 2 pr Venitian blinds in Capitol,	3
	A W Fraps, 2 doz. chairs for Legislative Halls,	73
	Raleigh Gas Light Company, for gas consumed in Capitol from Jan 1st, to Feb. 1st, 1867,	26 40
	E D Haynes, for repairing furniture in Capitol,	8 75
	Wheelwright, Mudge & Co., pencils and ink furnished Secretary State,	166 25
	Southern Express Company, frei't on stationery,	20 90
	S M Parish, painting and graining desks in Capitol,	12
	W H Bagley, for employment of special agents in certain cases for expenses of trip to Edenton on business connected with the Executive office, out of contingent fund set apart by resolution of the General Assembly,	45
	H Mahler, for seals and presses for sundry Companies in the State,	200
	Raleigh Gas Light Company, gas consumed in lamps Capitol Square,	6 40
	Briggs & Dodd for sundry articles of merchandise and for desks and tables furnished sundry offices in Capitol,	174 68
Mar.	Paid Arrested James, for services rendered Artificial Limb Dep't,	7
	Chas. Jenkins, com. for an arm,	50
	Thomas Mathews, com. arm,	50
	Jackson Moore, com. arm,	50
	Joseph Dudley com. arm,	50
	J W Hudson, com. arm,	50
	David Green, com. arm,	50
	Bradford Honeycutt, com. arm,	50
	Michael Honk, com. arm,	50
	John L Smith, com. arm,	50
	John Cahill, com leg,	70
	N Scoggins, com. leg,	70
	W R Rodgers, com. arm,	50
	W A Langston, com. arm,	50
	Eli Bell, com. arm,	50
	Jas W Denning, com. arm,	50
	M T Wall, com. leg,	70
	D A Daniel, com leg,	70
	Benj Durham, com. arm,	50
	W H H Eskridge, com. arm,	50
	T W Bridgers, com. arm,	50
	W W Batten, com arm,	50
	L Pail, com. arm,	50
	W H Kastler, com. arm,	50
	Andy Trull, com. arm,	50
	John Vincent, com. arm,	50
	A StJohn for artificial limbs furnished the State of N. C.,	2,270
	J P Goodwin, com. arm,	50
	M Williams, com. eyes,	70
	T B Lassiter, com. arm,	50
	D J Moore, com. eyes,	70
	William Curtis, com arm,	50
	Thomas Coffey, com. arm,	50
	George Triplett, com arm,	50
	J S G Estes com. arm,	50
	Thomas Hood, com. arm,	50
	E Y Ball, com. arm,	50
	D N Ball, com. arm,	50
	W H Hamilton, com. leg,	70
	M Whitley, com leg,	70
	Wiley Carrol, com. arm,	50
	Peter Hughes, com. arm,	50
	Freeman Sutton, com arm,	50
	Madison Loy, com. arm,	50
	Alexander Grub, com. arm,	50
	J H Davis, com. arm,	50
	Z W Morris, com. arm,	50
	Levi H Cook, com. arm,	50
	James F Cook, com. arm,	50
	Thomas N Nash, com. arm,	50
	W M Apple, com. arm,	50
	Wm M Smith, com. arm,	50
	A H Rochell, com. arm,	50
	F M Ferrell, com. arm,	50
	T M Ross, com. arm,	50
	J S McCrary, com. arm,	50
	John W Womble com. arm,	50
	D W Kiser, com. arm,	50
	D F Tippet, com. arm,	50
	W Core, com. arm,	50
	Joseph McLean, com. arm,	50
	John Hutchison, com. arm,	50
	S S Carter com. arm,	50
	G W Simpson, com. arm,	50
	M L Hollor, com. arm,	50
	S F McLain, com. arm,	50
	D R Londen, com. arm,	50
	D S Cowan, com. arm,	50
	W J Whitlow, com arm,	50
	Wm S Wheeler, com. arm,	50
	Jesse Wheeler, com. arm,	50
	W F Edson, com. leg,	70
	N B Barnett, com. arm,	50
	J B Gash, com. leg,	70
	W H Lackey, com. arm,	50
	D Mc McAthean, com. arm,	50
	John M Austin, com. arm,	50
	J A Maney, com. arm,	50
	Jas Parker, com. arm,	50
	Samuel A Tumlin, com. leg,	70
	B F Fonville, com. arm,	50
	Peter Isley, com arm,	50
	Jas McCuttin, com. arm,	50
	J G Evans com. arm,	50
	Gideon D Hines, com. arm,	50
	Harper Jones, com. arm,	50
	Henry C Brown, com arm,	50
	Levi F Miller, com. arm,	50
	J A Wilson, com. arm,	50
	W N Mayhew, com. arm,	50
	Pol Morgan, com. arm,	50
	John F Agner, com. arm,	50
	E H Davis, com. arm,	50
	Benj W Mathews com. arm,	50
	John A Stephens com. arm,	50
	Oliver C Wheeler, com. arm,	50
	W T Whitfield, com arm,	50
	W F Fawcett, com. arm,	50
	James A Dickey, com. arm,	50
	James Daukey, com. arm,	50
	J L Hardie, com. arm,	50
	D S Wallace, com. arm,	50
	J O Leslie, com. arm,	50
	A P Frazier, com. arm,	50
	Nathan Barefoot, com. arm,	50
	J J Tew, com. arm,	50

(To be continued.)

EDUCATIONAL.

Select Boarding and Day School,
HILLSBORO, N. C.

THE SPRING TERM OF THE MISSES NASH and MISS KOLLOCK'S School will commence Feburary 7th. 1868, and close June 26th, (twenty-ty weeks.) Circulars forwarded on application.
Nov 20—3m

NORTH CAROLINA
Military and Polytechnic Academy.

THE NINTH ANNUAL SESSION OF THIS Institution will commence on Wednesday, February 5th, 1868.

Besides the regular course of Science and Languages, and the Commercial Course, it offers to the public the advantages of a special course of Civil Engineering of the most complete description. Circulars can be obtained from

GEN'L R. E. COLSTON, Sup't,
Hillsboro' N. C.

Application for admission should be made early.
Dec. 20—114-tf

Wake Forest College.

THE SPRING TERM opens on the 20th day of January, and closes on the second Thursday in June.

Tuition per session of five months, in Collegiate Course, $35
Tuition, in Preparatory School, 20
Room rent and servant's hire (each) 3
Board (table fare) per week $2,50 to 3
Washing and fuel are had on reasonable terms.
Apply for Catalogue to

W. ROYALL,
Sec. Faculty.

Dec. 16—111-dawaw2m

R. H. GRAVES' SCHOOL,
Williamsboro', Granville County, N. C.

NINE MILES FROM HENDERSON, ON THE RALEIGH & GASTON RAILROAD.

THE SPRING SESSION OF 1868 begins on the 9th of January.

The regular course of studies is such as to prepare boys for the Freshman or Sophomore Class in College, to which is added an Elective Course, having more especial reference to business.

For Circulars, address R. H. GRAVES, Williamsboro', N. C.
(Via Henderson.)

Dec. 5—102-2aw2m

MIDWAY SCHOOL.
CHARLOTTESVILLE, Va.

The Third Session of this School will begin on the First Wednesday of September next, and end on the last Wednesday of June 1868, consisting of two terms of five months each.

The Course of study is designed to prepare boys for the University of Virginia, or any other College, or for the practical business of life.

TERMS: For Board and Tuition, $150 per term, *Payable in Advance.* Music and Drawing at Professor's charges. Washing, Fuel and Lights at actual cost. Each Pupil furnishes his own towels.

For Circulars and other particulars address,
WILSON C. N. CARR, Charlottesville, Va.
JOSEPH PACKARD, Jr., Theo. Seminary, Fairfax Co., Va., Principals.

REFERENCES: The Faculty of the University of Va.

July 17-290-tf

Kittrell's Springs Female College.
GRANVILLE COUNTY, N. C.

THE NEXT SESSION of this Institution will open the second Wednesday in February, 1868.

The location is unsurpassed for health and accessibility.

During the past session, in a family of nearly two hundred, there has scarcely been a case of sickness. The health of many invalid young ladies has been thoroughly restored by the celebrated mineral water found here, and they have prosecuted their studies with entire success.

We are immediately on the Raleigh & Gaston Railroad, within less than a half mile of Kittrell's Depot, and in telegraphic communication with all parts of the country.

Every facility is afforded for the most thorough and extensive education.

The Faculty is composed of five male Professors and seven lady Teachers.

Everything is new. Our musical instruments, including Piano Organ, Harp and Guitar, are of the finest quality.

Special attention paid to thoroughness in the English Course.

TERMS MODERATE AND ACCOMMODATING.

The young ladies all worship in the College Chapel, and hence no extra clothing is required. Millinery is in no demand at Kittrell's. Parents tell us that their daughters cost them less here, in this respect, than even at home. Taking into consideration the items of dress and medical attendance, there is no cheaper school in the South. Besides, we are determined to accommodate our patrons as far as we can, as to time of payment, and to put female education within the reach of the people, in the present depressed condition of the country. OUR DAUGHTERS MUST BE EDUCATED.

For Catalogue, apply to
REV. C. B. RIDDICK, President,
Kittrell's Springs, N. C

Dec. 14—110-3m

SPRINGFIELD ACADEMY.
NEAR AUBURN,
Eight Miles East of Raleigh, on the N. C. R. R.

The 5th. Session will commence Jan. 27th. 1868. Board and tuition per Session of 20 weeks, from $60 to $65.

For particulars, address,
C. N. ALLEN, A. M.
Principal.

Wake Co., Jan 20-137-1t*

NEW YORK ADVERTISEMENTS.

GARRETT, YOUNG SCOTT & CO.
No. 33 Warren and 29 Murray Sts.,
NEW YORK.

SUCCESSORS

ARCHIBALD YOUNG, GARRETT & Co.
OF NEW YORK;
AND
SPENCER SCOTT & CO.,
OF NEWARK, N. J.

Extensive Manufacturers and Wholesale Dealers in

MEN'S AND BOYS' CLOTHING.

C. W. GARRETT, A. S. SHAFER.
EBEN YOUNG, A. L. SCOTT,
SPENCER SCOTT, F. M. GARRETT.

May 15-1867

DANCY, HYMAN & CO.,
General Commission Merchants,
NO. 24 EXCHANGE PLACE,
New York.

Sept 28—45—tf.

BENJAMIN ROBINSON,
[LATE OF NORTH CAROLINA.]
Attorney and Counsellor at Law,
37 Nassau Street.
NEW YORK.

Associated with ROGER A. PRYOR, Esq., formerly of Virginia, will attend, thoroughly and promptly, to all business committed to his management.

Aug. 24, 1867—15—1y

ALE! ALE!!—10 KEGS "COCKADE CITY" received this morning. A supply always on hand. W. H. JONES & CO.
Jan 25-142-tf

PETERSBURG ADVERTISEMENTS

THOMAS SMITH,
NO. 25 SYCAMORE STREET,
PETERSBURG, Va.

THE LARGEST STOCK OF
DRY GOODS
IN THE STATE OF VIRGINIA.

IN PRESENTING MY KIND PATRONS WITH a memorandum of stock for Fall Trade, I also take occasion to thank them for their liberal patronage, soliciting at the same time its future continuance, assuring them that no effort will be spared to make it to their interest as well as pleasure to make their purchases of me. The following memorandum, though incomplete, will give a sufficient idea of the general stock:

Ladies' Dress Goods.

Black and colored Silks, in great variety, Irish Poplins, Belgian and French Poplins, French Merino, Barathea, Poplin Reps, Crapes, Empress Cloth, Ugenia, Biarritz, Veloutines Delaines, Mouslines, single and double width, in all the new shades, Bismarcks, &c., Shepherd and Scotch Plaids.

Embroideries and Laces.

Hanburg Edgings, Hanburg Insertings, Hanburg Flouncing, Needlework Edging, Needlework Inserting, Needlework Flouncings, Nainsook Edgings, Nainsook Insertings, Swiss and Cambric Collars, Swiss and Cambric Collars and Cuffs, Linen Collars and Cuffs, Crape Collars and Cuffs, Bugle Collars and Cuffs, Real Point Collars and Cuffs, Real Point Sets, Real Valentia Collars and Cuffs, Imitation Collars and Cuffs, Cluney Collars and Cuffs, Real Val. Laces, Real Thread Laces, Real Cluney Laces, Real Guiper and Honiton Lace, Real Brussels Lace, Real Bobbin Lace, Point Lace Handkerchiefs, Valentia Lace Handkerchiefs, Imitation Lace Handkerchiefs.

Sundries.

Cloaks, Shawls, in long and square, for Misses and Ladies, Hoop Skirts, Balmorals, Bugle and Ribbon Trimmings in large assortment; Jet, Silk and Fancy Buttons, Taffeta Ribbons, Narrow Watered Ribbon, for Trimming, Belt Ribbons, Worsted and Alpaca Braids, Mohair Braids, Galoons and Stay Bindings, Corset Splits, Zigzag Braid, Star Braids, Magic Ruffling, Plain and Fancy Hair Nets, &c., China and Agate Buttons, Full lines of Black and Colored Velvet Ribbons.

Mourning Department.

Gro. Grain and Rept Silks French Merino, Bombazine, Timese, Canton Cloth, Bearetz, Crapes, Barathea, Poplins Empress Cloth, Ugenias, Veloutines, Persian Cloths, Mouslines, Challies, Alpacca and Mohair, all of the very best, Loupin's celebrated manufacture.

White Goods.

Plain, Plaid and Striped Cambric, Plain, Plaid and Striped Jaconet, Plain Plaid and Striped Nainsook, Plain, Plaid and Striped Swiss Muslin, Plain, Plaid and Striped Swiss Muslin, Plain, Plaid and Striped Bishop's Lawn, Soft finish Jaconets, Soft finish Cambric, Soft finish Long Cloths, PeKay Marseilles, &c., Tarletons white and colored, Organdies Dotted and Figured Swiss Brilliants, Patent skirting.

Ladies' Furnishing Goods.

Undervests Drawers, Lopsite Lisle Thread Hose, Real English Hose, German Hosiery in great variety, for Misses Children and Ladies; Ladies' Brown Hose, Ladies' Black and Slate Hose Kid Gloves in large assortment, white, black and colored, Berlin and Lisle Thread Gloves, in all sizes, Garters, Elastics Hair, Tooth and Nail Brushes, Real Shell, Horn and Gutta Percha Combs, Veils in Real Lace Dotted Bordered and Bugle-Trimmed Parasols, Fans, &c.

Domestics.

Bleached and Brown Cotton Sheetings and Shirtings, Bleached and Brown Jeans, Bleached and Brown Canton Flannel, Plaid, Striped and Plain Osnaburgs, Tickings, Denmins Hickney, Huckery, Dongrey, Calico in all the popular makes; Ginghams in every variety.

Housekeeping Department.

Flannels, plain and fancy, Blankets, Carpets, Tapestry, Three-Ply, Superfine, Ingrain, in all wool and cotton chain, Venetian, Hemp and Cottage Carpets, Druggets, Rugs and Door Mats, Floor Oil Cloth, Lace, Muslin, Brocatelle and Damask Curtains, Piano and Table Covers, Table Damask, Stair and Table Oil Cloths, Napkins, Doilees, Towels, Huckaback, Crash and Gloss Linens, Linen and Cotton Sheetings, in all widths, Pillow Linens, Marsailles Counterpanes, Jacquard and Cotton Diapers, Linen Diapers, Bird eye Diapers, Irish Linen, &c.

Gents' Furnishing Goods.

All are respectfully invited to inspect my stock before making their purchases. My conviction is, the true way to success is to secure the interest of your customers by charging the smallest possible profit on goods. This has ever been my motto, and the large business heretofore done encourages me in adhering strictly to it

THOMAS SMITH,
No. 25 Sycamore St., Petersburg, Va.

Oct. 15—59

TANNER'S OIL.

We have in store a large stock of Extra Straits and other grades of Tanner's Oil, which we are selling very low. JORDAN & CARR,
Wholesale and Retail Druggists,
Nov. 30—98-tf Petersburg, Va.

WINDOW GLASS.

A large stock of French and American Window Glass, in store and for sale by
JORDAN & CARR,
Wholesale and Retail Druggists,
Nov. 30—98-tf Petersburg, Va.

KALSOMINE.

Kalsomine and Kalsomine Brushes, of the finest quality, for sale low by
JORDAN & CARR,
Druggists,
Nov. 30—98-tf Petersburg, Va.

OILS.

We keep constantly on hand a heavy stock of Sperm, Whale, Lard and other

SUPERIOR LUBRICATING OILS,

For steamboats, locomotives and stationary engines, cotton factories, paper mills, saw and planing mills, and all kinds of machinery, which we offer at the lowest market rates.
JORDAN & CARR,
Wholesale and Retail Druggists
corner Sycamore and Washington Sts.,
Nov. 30—98-tf Petersburg, Va.

MISCELLANEOUS.

WANTED.

A situation as TEACHER by a young lady, who is prepared to give instruction in the different English branches and the French language. Letters addressed to "EDITORS SENTINEL" will receive attention.
Jan. 4—125-tf

JUST RECEIVED.

A BEAUTIFUL LOT OF SHIRT STUDS AND Sleeve Buttons. T. V. MOSS.
Dec 26 2 doors above the Market

Tobacco and Snuff.

10 PKGS. CELEBRATED CYGNET CHEWing Tobacco.
15 boxes ordinary Chewing Tobacco.
500 lbs Smoking Tobacco, unexcelled.
A fine supply of Scotch and Macaboy Snuff, in Bladders, Papers, Boxes and Jars.
Jan. 10—129-tf W. H. JONES & CO.

COCKADE CITY ALE.

A Choice article, constantly on hand.
Jan 19-131-tf W. H. JONES & CO.

WILMINGTON AND NEWBERN.

Salt! Salt!

4,500 SACKS SALT, JUST RECEIVED per Barque Dunbeth, [illegible] from Liverpool, for sale low, from vessel, WILLARD BROS., Wilmington.
Jan. 8—128-1mt

WILLIAM H. [illegible]ARD, RICH'D N. TAYLOR,
Special Partner, General [illegible]

RICHARD N. TAYLOR,
WHOLESALE GROCER
AND
COMMISSION MERCHANT,
Corner Craven and South Front Streets,
NEWBERN, N. C.

Refers to J. S. Conway, 15 Park Place, N. Y., Wygant & Hoeft, 68 Dey Street, N. Y., Jas. S. Woodward's Sons, 28 North Front St., Philadelphia, W. B. Gulick & Geo. W. Swepson, National Bank, Raleigh, N. C., B. M. Oates & Co., Charlotte, N. C. [illegible]
Oct. 30—72-3m

NORFOLK ADVERTISEMENTS

FREER, NEAL & Co.,
J. B. NEAL, GEO. H. FREER, JNO. WHITE.
COTTON FACTORS
AND
General Commission Merchants,
NORFOLK, Va.

Refer to R. H. Smith, Esq., Scotland Neck; Hon. Z. B. Vance, Charlotte; O. G. Parsley & Co., E. Murray & Co., Wilmington; Gen. R. W. Haywood, Raleigh; Gen Wade Hampton, South Carolina; Colonel John W. Cunningham, Person County; Turner Battle, Esq., Edgecombe; Exchange National Bank of Norfolk; George H. Brown & Co., Washington.
Oct. 9—84

ESTABLISHED 1851.
KADER BIGGS. JOS. J. BIGGS.
KADER BIGGS & CO.,
COTTON FACTORS
AND
General Commission Merchants,
NORFOLK, Va.

SPECIAL AND ENTIRE ATTENTION to sales of Cotton and all other kinds of produce and prompt returns made.

Our long experience in business gives us superior advantages in making sales at the highest market prices.

Cotton forwarded to Liverpool free of commissions.

Liberal advances made on produce in hand. TRAVELLING AGENTS: Major Jas M. Mayo, of Edgecombe, and Mr. E. Hancock, of Wilson, who will be pleased to furnish any information or facility to those shipping to us.

Revenue Taxes on Cotton can be paid here in all cases when preferred by shippers, according to recent regulations.
Norfolk, Va., Nov. 4

J. M. S. ROGERS. W. J. ROGERS.
Late of Northampton County, N. C.
J. M. S. ROGERS & SON,
COMMISSION MERCHANTS,
NO. 23, COMMERCE STREET,
Norfolk, Va.

Will attend to the sale of COTTON, CORN, BACON, GRAIN, LUMBER, NAVAL STORES, and all Marketable Produce.
Consignments solicited.
Oct. 25—68-3m

W. H. CHEEK, | W. E. CAPEHART, | C. CAPEHART,
CHEEK, CAPEHART & CO.
GROCERS,
AND
COMMISSION MERCHANTS,
No. 35 Commerce Street,
NORFOLK, VA.

A supply of Pure PERUVIAN GUANO and other Fertilizers, ROPE, BAGGING, GROCERIES and LIQUORS, kept constantly on hand.
Nov 29-11-3m

MISCELLANEOUS.

R. G. LEWIS,
ATTORNEY AT LAW:
RALEIGH, N. C.

PRACTICES in Federal Courts, all the State Courts, and Courts of Bankruptcy.

Is prepared to collect claims in any portion of this State.

Refers to the Bank Officers, and principal business men of this State.
Jan. 10—130-3m

Choice Buckwheat Flour!!!

FIVE HUNDRED POUNDS FAMILY BUCKwheat in store and for sale by
DOUGLAS BELL,
Fayetteville St.
Jan 13-132-tf

FLOUR! FLOUR!! FLOUR!!!

PATAPSCO FAMILY FLOUR!
Bellair Family Flour!
Swan Mills Super Flour!
To-day receiving by
DOUGLAS BELL,
Fayetteville St.
Jan 13-132-tf

DANIEL G. FOWLE. RICHARD C. BADGER.
FOWLE & BADGER,
ATTORNEYS AT LAW,
RALEIGH, N. C.,

Will practice in the Supreme Court of North Carolina, the United States Circuit Court, the Superior Courts of Wake, Johnston, and Chatham Counties, and in the Courts of Bankruptcy.
Dec. 19—113-3m.

WANTED! WANTED!! WANTED!!!

100 BALES OF COTTON THE HIGHest cash price paid
LYNN ADAMS.
Jan 20-137-1w

PINE APPLE CHEESE,
PRIME FACTORY CHEESE,
FRESH CRACKERS OF ALL KINDS,
This day arriving at
DOUGLAS BELL'S,
Fayetteville St.
Jan 16-135-tf

FOR SALE.

A splendid English SADDLE BRIDLE and MARTINGALES
Jan. 17—136-tf W. H. JONES & CO.

For Sale.

THE VERY BEST CARTE BLANCHE CHAMPAGNE, in quarts and pints.
Jan. 11—131-tf W. H. JONES & CO.

CHOICE MOUNTAIN APPLES.

A fine supply just received.
Jan 13-132-tf W. H. JONES & CO

CORN MEAL.

Made from new White Corn.
Jan 13-132-tf W. H. JONES & CO.

Rooms for Rent.

TWO LARGE ROOMS over Pescud's Drug Store, with front and rear entrance.
Apply to P. F. PESCUD.
Jan 16—135-tf

PHŒNIX MUTUAL
LIFE INSURANCE COMPANY.

EDSON FESSENDEN, President. | JAMES F. BURNS, Secretary.

IN PRESENTING THE CLAIMS OF THE PHŒNIX MUTUAL LIFE INSURANCE COMPANY, to the people of North Carolina, the Agent invites their attention to the following statements:—

1. It is a Mutual Company, the profits being divided among the insured.
2. Its insured are allowed to travel and reside in any part of the United States and Europe, at all seasons of the year.
3. Its dividends have averaged 50 per cent yearly, and are payable on the amount of premium paid by the insured
4. Its policies are all NON-FORFEITING.
5. Its losses have been met by the annual interest received alone,—and a surplus of interest left over to swell the general fund belonging to the insured.
6. It has paid over $500,000 of losses, and NEVER CONTESTED A CLAIM.
7. Its rates of assurance are as cheap as any Company doing a SAFE business.
8. IT WILL NOT INSURE AN UNSOUND LIFE.
9. One half the premium will be received in the note of the insured which note, in case of death, is NEVER deducted from the face of the policy.
10. IT HAS NO CONNECTION WITH FIRE INSURANCE.

Relative character of the Companies operating in North Carolina, as to their Assets and Liabilities, taken from the New York Insurance Report for the year 1867, which is the last report—showing how much of Assets each Company has to meet each dollar of Liability:

Phœnix Mutual	$1 74
Ætna	1 31
Brooklyn	1 12
Connecticut Mutual	1 65
Equitable	1 24
Manhattan	1 42

The PHŒNIX MUTUAL offers peculiar inducements to citizens of the Southern States—its regulations with regard to residence and travel being almost unrestricted.

These statements are made from impartial reports in the hands of the Agents of the Company.

Principal Office, HARTFORD, CONN.

For further information, apply to the Travelling Agents, or to

WILLIAM H. BAGLEY,
General Agent for North Carolina,
Raleigh, N. C.

Jan. 1—124-3m

BROOKLYN LIFE INSURANCE COMPANY.

ISSUES POLICIES OF ALL KINDS.
LIFE AND ENDOWMENT.

DIVIDENDS PAID
ANNUALLY IN CASH.

ABSOLUTELY NO RESTRICTION UPON TRAVEL OR RESIDENCE!

ALL POLICIES POSITIVELY NON-FORFEITABLE.

Part of the premium loaned, and *no loan or premium note is a lien or claim* on the policy in case of death after the second year.

THIS COMPANY OFFERS PECULIAR ADVANTAGES TO THE SOUTHERN PEOPLE. IT IS the most

LIBERAL COMPANY IN THE UNITED STATES.

Its rates being lower than those of other Companies.

Office, No. 141 Broadway, New York City.

WM. M. COLE, Secretary. CHRISTIAN W. BOUCK, Pres.

Information gladly furnished in detail, by

A. W. LAWRENCE,
General Agent for the State of North Carolina.

Raleigh, N. C., Dec. 23—116-3m

DRY GOODS.

NEW ARRIVALS.

Goods as LOW as they can be found in this latitude,
AT
S. H. & W. J. YOUNG'S,
No. 21 Fayetteville St.,
RALEIGH, N. C.

The Senior of this firm has been selling Goods for the last twenty years, in this market and can say to our friends that, considering all things, he never had a

BETTER, NICER OR CHEAPER
STOCK OF GOODS

To offer them than they are now opening at their Store, No. 21 Fayetteville street Raleigh, N. C.
S. H. & W. J. YOUNG.
October 4, 1867—tf.

MISCELLANEOUS.

On Hand and for Sale, Cheap.

20 BBLS. COMMON WHISKEY.
10 " Choice Rye do
5 " Old Ky. Bourbon do
8 " Scuppernong Wine.
A good supply of Rum, Gin, French Brandy, Wines, &c. in smaller packages.
Jan. 10-130-tf W. H. JONES & CO.

For Rent.

A HANDSOME RED SAND-STONE COTTAGE with eight rooms, Kitchen with four rooms, and all necessary out-houses, in the neighborhood of Rev. R. S. Mason, Wm. Grimes and Capt. Lawrence.
Jan. 8—128-tf W. H. JONES & CO.

JOHN T. DEWEESE,
Attorney at Law and Register in Bankruptcy,

WILL PRACTICE IN ALL THE COURTS except the Bankrupt Court.
Office in the *Standard* building.
Raleigh, Dec. 20—115-3m

MISCELLANEOUS.

North Carolina Land Agency.

HAVING ASSOCIATED MYSELF WITH GEN. J. D. IMBODEN, of the City of Richmond, Va., to whose card below I refer the public,

FOR THE SALE OF LANDS, MINES, &c.,

in North Carolina, I invite those persons in the state having such property for sale, to address me at Reidsville, N. C., and steps will be taken, at once, to call the attention of Northern capitalists to all such property.
Jan. 9th, 1868. D. W. COURTS.

Virginia Central Land Agency.

I HAVE VERY RECENTLY PERFECTED THE organization necessary to conduct, on the largest scale, the business of selling

Lands, Mills, Mines, Furnaces, Water-Powers, &c.

My partner, Colonel R. J. PAGE, is in charge of our office in New York. In Philadelphia and Baltimore, I have Associates of the highest respectability and responsibility.

And for the sale of Lands, Mines, &c. in North Carolina, I am associated with D. W. COURTS, Esq., of Reidsville, for many years State Treasurer of N. C.

The facilities this Agency offers for the sale of Lands are not surpassed in the South. In regard to Mines of all kinds, I have made contracts with parties in the cities North of this, who make that branch of the business a specialty, both in this country and Europe, securing to me the widest possible field of operations, and in this city I have the aid and services of that accomplished Mineralogist and Assayer, Col. WILLIAM GILHAM, for the prompt analysis of all minerals that may be sent to me,—thus determining the value of mines, before they are offered for sale.

TERMS:—For selling lands, five per cent commission on all sales actually made, but no charge whatever, unless a sale is effected. For Mines, an additional contingent fee, the subject of contract in each case, and payable out of proceeds of sale.

Reference is made to public men generally throughout the State, with most of whom I have the pleasure of being personally acquainted.
Jan. 9—129-tf J. D. IMBODEN.

CHEAP AND PERMANENT FERTILIZERS!

WE ARE PREPARED TO FILL CASH ORders for any quantity of

SHELL LIME

At $7,50 per Ton of 2,000 lbs.,

Fresh Ground Plaster, at $14,00 per Ton of 2,000 lbs.

No Extra Charge made for bags or Drayage.
J. B. HUNTER & CO.,
General Commission Merchants,
Jan. 17-136-1m Portsmouth, Va.
Register copy.

For Sale.

THE VIRGINIA BOOT & SHOE POLISH, said to be a very superior article.
Jan. 11—131-tf W. H. JONES & CO.

RAILROADS.

TO SHIPPERS.
NORTH CAROLINA
ALL STATE
RAILWAY LINES, (THAT USED TO BE!)

THE OLD RALEIGH & GASTON RAIL ROAD, THE SHORTEST, QUICKEST, SAFEST AND BEST LINE, NORTH AND SOUTH, TO BE LEFT OUT IN THE COLD, UNLESS SHIPPERS SPECIALLY

SAY VIA. R. & G. R. R!

WE inaugurated and are the *Great through Inland Air Line Route* to all the Northern Markets, and have successfully worked the Line to the entire satisfaction of Shippers, North and South, for the last ten years, as the *ten Thousand* Shippers in North and South Carolina will testify. We paid the State near Seven Hundred Thousand Dollars for her Interest in this Road—thereby saving the people from Taxation for all time to come $40,000 per year; and we unhesitatingly declare that we can and will give more dispatch to all points, North and South, than any other Line.

NOTICE!

The Great Inland Air Line Freight
R O U T E,

Via THE RALEIGH & GASTON RAIL ROAD,

is the Short Line for Shippers, and you are *required so to direct your Freights*, or they will be taken by another Route!

To Insure your Freight being carried over this *Great* Inland Air Line safely, direct your consignees to mark your Freight, Care of Rail Road Agent, Portsmouth, Va., or City Point Va., *via Raleigh & Gaston Rail Road*, and to ship as follows:

FROM BOSTON:

Merchants' & Miner's Line, end of Central Wharf, E. Sampson, Agent.

FROM NEW YORK:

Old Dominion Steamship Co., Shipping Point, Pier 37, North River, Foot Beach St., Office 187, Greenwich St. Cor. Dey; N. L McCready, President.

FROM PHILADELPHIA:

(Via Annamessic,) Phila., Wilmington and Baltimore Depot, or Clyde's Line of Steamers, 14 N. Delaware Avenue, W. P. Clyde, Agent.

FROM BALTIMORE:

Baltimore Steam Packet Co., Bay Line Steamers, Foot Union Dock, L. B. Parks, Agent, or Powhatan Steam Boat Co., 90 Light Street Wharf.
C. B. ALLEN,
Freight Ag't
Raleigh, N. C.
Aug 6-305-tf

CHANGE OF SCHEDULE.

RALEIGH & GASTON RAILROAD CO.,
SUPERINTENDENT'S OFFICE,
Raleigh, N. C., Oct. 14th, 1867.

On and after October 15th, 1867, Trains will run on the Raleigh & Gaston Railroad as follows:

Mail Train leaves Raleigh	10.10 A. M.
Arrives at Weldon	3.17 P. M.
Mail Train leaves Weldon	10.35 A. M.
Arrives at Raleigh	3.50 P. M.
Freight Train leaves Raleigh	7.00 A. M.
" " arrives at Raleigh	5.00 P. M.

The Mail Trains make various connections with all points North.

A. B. ANDREWS,
Supt. of Trans.
Oct. 15—59-tf
Register and Standard copy tf.

MISCELLANEOUS

CHARLESTON HOTEL,
CHARLESTON, S. C.

THE UNDERSIGNED HAVING TAKEN charge of the above well known Hotel, respectfully informs his friends and the travelling public that it has been REFURNISHED IN ALL OF ITS DEPARTMENTS. The table will at all times be supplied with the THE BEST THE MARKET AFFORDS, including every delicacy in season, while the cuisine will be unexceptionable. The Bath Rooms attached to the Hotel are supplied with the celebrated Artesian Water, and HOT, COLD OR SHOWER BATHS can be obtained at any time. The same attention will be paid to the comfort of the guests as heretofore, and travellers can rely upon finding the Charleston Hotel equal to any in the United States. The patronage of the travelling public is respectfully solicited.

J. P. HORBACH, Agent,
Proprietor.
Jan 14-133-3m

FOR RENT.

A SMALL HOUSE, WITH THREE ROOMS, a Kitchen with two Rooms, and a small Cabin. The lot contains one acre of ground.
W. H. JONES & CO.
Jan 22-139-tf

For Rent for the Year 1868.

FINE DWELLING HOUSE and Lot on Fayetteville Street, late residence of James McKimmon, deceased.
For terms, apply to
Jan. 4—125-tf FOWLE & BADGER.

HENRY GWYNN, of Baltimore, | R. R. COTTEN, Late of N. C. | WALTER GWYNN, JR. Late of S. Carolina,

GWYNN, COTTEN & CO.,
COTTON FACTORS,
AND
General Commission Merchants,
105 *West Lombard Street,*
BALTIMORE.

Liberal advances made on Consignments Orders for GENERAL MERCHANDISE solicited.
Refer to Gen. Walter Gwynn and Hon. Thos. Ruffin, N C
Sept. 30—45-eod3m&w3m

NOTICE.

THE FIRM OF PULLIAM, JONES & CO., HAVing been dissolved the debts due must be paid by the 1st day of February; otherwise every claim will be placed in the hands of an attorney for collection. We sincerely hope our friends will save the unpleasant necessity of subjecting them to cost by giving attention to this notice. Approved negotiable paper at 60 days will be accepted.
PULLIAM, JONES & CO.
Raleigh, N. C.
Jan 17-136-tf

HARDWARE TRADE—1868.

CAST IRON HEATING STOVES, AIR TIGHT Heating Stoves. Cooking Stoves, assorted sizes.

ALSO

Stove Pipe made to order at short notice. Sold low for cash. J. BROWN,
Raleigh, Jan. 9—tf With Hart & Lewis.

COOKING STOVES!
COOKING STOVES!!

THE UNDERSIGNED WILL ENDEAVOR TO keep constantly on hand a good assortment of

COOKING STOVES.

The Stoves are bought in lots from the Manufacturer and fitted up here, and hence can be sold and are selling

At Reduced Rates!

He desires to call especial attention to the celebrated BUCK'S PATENT, which he warrants to give satisfaction in every instance.

Buck's Pat. No. 6, with pipe and furniture,	$30.00
" " 7 " " "	35.00
" " 8 " " "	40.00

Low priced Stoves, from $18 to $25.

Any kind of good BARTER will be taken in exchange. E. H. FOGUE,
Oct. 12—57-eod1m Hillsboro', N. C.

TERMS OF SUBSCRIPTION.

The SENTINEL is published every day, except Sunday, on the following terms:

Three months	$ 2 00
Six months	4 00
One year	8 00
Semi-Weekly Sentinel one year	4 00
" " " six months	2 00
Weekly Sentinel one year	3 00
" " six months	1 50

THE SENTINEL.

WM. E. PELL, } SEATON GALES, EDITORS.

TUESDAY, JANUARY 28, 1868

CAUCUSING.

In the most excited political times of the past, there has been nothing in the way of *caucusing*, equal to that practised by the majority in the present so-called Convention. Scarcely a night passes, we understand, that the Radical members, together with such Radical out-siders as may chance to be in the city, white and black, are not in private conclave, devising and maturing their schemes against the good of the State. As pretty much all of their action is discussed and, we may say, perfected in *caucus*, it is as though everything that is done were in reality transacted in *secret session*.

Mr. Ashley, one of the Radical delegates from somewhere up North, *via* New Hanover, in a recent letter to the Wilmington *Post*, which paper is said to be under his editorial control, furnishes the following incident of one of these recent clandestine nocturnal conclaves:

"Gov. Holden addressed the meeting in a patriotic and eloquent strain. He explained the manner in which the loyal people of North Carolina, although in a majority, became involved in the rebellion. He counselled the members of the Convention to insist upon undoubted loyalty as an essential qualification for citizenship."

We can imagine the scene when the X. P. G. thus unbosomed himself. We can fancy the ingenuity with which he explained how it came to pass that he became so "involved," that he disdained to use a common goose-quill to sign the ordinance of secession, but employed "a fine new gold pen,"—how he predicted, in the exuberance of his "involved" enthusiasm, that the anniversary of that memorable 20th. of May would be celebrated, in all future time, by bonfires and illuminations,—how he continued to become so "involved" that he spurned "Abe Lincoln's advertising," and requested the Secretary of War to send him a Minnie rifle or two as payment for what the government already owed him,—how he pledged the "last dollar and last man" in defence of the Southern Confederacy,—and how he implored our Generals to assume the aggressive and march to Washington! As he "explained" all of this, we can imagine, too, how Col. Rodman, and others in the meeting, who were similarly "involved," nodded their heads and winked their eyes in penitent concert.

And when the X. P. G., as aforesaid, insisted upon "undoubted loyalty," as the qualification for citizenship, we may readily conceive that he proceeded to explain the manner in which he became so "involved," that, after the war was over, he declared that his motive in turning "Peace man," in 1863, was to "save slavery," and, in 1865, proclaimed through his organ, the *Standard*, that uncompromising opposition to negro suffrage "was the most conspicuous landmark" of Unionism or loyalty. Whereat, we can still further fancy,—though it requires some stretch of imagination to do so,—the blank countenances of Cuffee Mayo, Hood, Galloway, Carey, and others of the sable brethren. It was a scene, doubtless, fit to be transmitted to the "*archives of gravity!*"—worthy the pencil of the Painter-Statesman, who represents Wake, in part.

THE SIGNS OF THE TIMES are obscure.—Passing events throw no clear light upon the future. The ship of State is far out at sea on a dark, stormy night,—the crew in a state of mutiny and insubordination.—Whether the vessel can breast the storm, till day-light springs up, is doubtful, yet the few stout hearts on board are hopeful.

The question is often asked us, what will the President do? We do not see what he can do, but veto the unconstitutional bills of Congress, remonstrate, and adhere, himself, to the Constitution, whatever else Congress may do. If Andrew Jackson were where Andrew Johnson is, he would not have borne with so refractory and revolutionary a body, as Mr. Johnson has done.—He would long since have had around him men upon whom he could rely, in any emergency, and we are inclined to think that many, if not all, of the refractory and revolutionary men about him would, before this, have been in Fortress Monroe. But there seem to be none in proper positions that Mr Johnson can trust, and none who have power to stand up with him for the Constitution.

There is no hope of matters growing any better between the Congress and the President. The Congress will go to its full length, in the virulence of its action against the South. The question arises, What shall the South do?

It is known that the Conservatives of Alabama have counselled total non-action, on the part of the whites, in voting upon the Constitution. They have little or no hope of defeating so villainous a Constitution as the one which will be presented for their ratification, on the 8th. of February next. They counsel careful registration and the purging of the lists, but admonish every man opposed to the Constitution to remain from the polls.

There are but two courses, it strikes us, that Conservative men can take, or ought to have taken from the first. They ought to have been united, to have been as one man, either to have been stolidly silent and indifferent, not casting a single vote, or for all of them to have gone to the polls, and secured the control of the Conventions.

We have no idea that the Constitution, to be adopted by the illiterate, unwise, unconstitutional body, now sitting in the Capitol, will be such as to secure the approval of any honest, sincere, intelligent man in the State. It is not in the nature of things to look for such a Constitution as true North Carolinians would endorse. Our people must, therefore, organize, and act 'as one man, and act together, in the disposal of it. The Conservatives of the State are in no condition to succeed, if divided or distracted. There must be entire harmony of purpose and design. They must either adopt the do-nothing policy of the Conservatives of Alabama, or they must all vote to defeat the so called Constitution and the Radical candidates. They must have a full ticket of candidates in every County, and every County must be thoroughly canvassed.

NEW RECONSTRUCTION MEASURES.

The Radicals have a majority in Congress capable of carrying any measure. If they choose to do so, they can, of course, carry the new reconstruction measures over the President's veto. Perhaps, the only thing that will prevent it, will be the earnest remonstrances of the Northern people, in public meetings. The Democrats and Conservatives of the North so strongly believe in the self-destruction of the Radical party, that it is not likely they will do anything to arrest its violence.

The true people of the South cannot, of course, give their sanction or approval to these measures. Whatever they do, must be regarded as a fixed opposition to the whole scheme of negro supremacy. Should the South maintain a steady front, can the Radical programme succeed? On this point, the New York *World* has the following sensible remarks:

"We may as well take it for granted that the new supplementary abomination will be passed. But will it accomplish its object? Can a military dictatorship give permanent success to the negro reconstruction scheme? When the horse is led (or dragged) to the water, can you make him drink? Congress may do this, the President that, General Grant the other, and the Supreme Court nothing; but the great question after all, is, what will the *South* do? Is it possible to establish Republican governments in defiance of the wishes and determination of the people? If a majority of the people of the South, including all the wealth, nearly all the intelligence, and the best activity, energy, and address of the whole section, confront the Reconstruction scheme with a steady, stubborn, unquailing opposition, can it succeed? Unquestionably, it cannot. Its only chance of success lies in bringing a majority of members, and a preponderance of social, moral, and intellectual influence to its willing support. The experiment has already proceeded far enough to show that this can never be done; *never, never!*"

YESTERDAY.

The so-called Convention was in session until a late hour on yesterday, and we necessarily, therefore, are compelled to curtail the proceedings somewhat, this morning.

The report of the Committee on the "Governor and Executive officers" was under discussion, and the innovations which it contemplates were most ably resisted by Messrs. Durham, Graham, of Orange, and others. We do not propose publishing this report, as yet. It will be time enough to do so, when its features shall become a part of the so-called Constitution, but we may refer to it, editorially, to-morrow.

A communication was received from Mr. Battle, the Public Treasurer, giving his reasons for declining to pay the *per diem* of the members of the Convention, upon the certificate of its President, in obedience to the resolution adopted a few days since. This document is unanswerable in its positions, and is sufficient, one would suppose, to satisfy any mind of the correctness and legality of Mr. Battle's course. We will publish the letter to-morrow.

IMPORTANT TRIAL.—One of the most thrilling trials that ever took place in this State is now in progress at Statesville.—Thomas Dula, a young man of about twenty-five years of age, is being tried before his Honor, Judge Shipp, in the Superior Court of Iredell County, for the murder of Miss Laura Foster. And Ann Melton is arraigned as accessory. It appears from the evidence that in May 1866, Laura Foster arose from her bed in her father's house, about an hour before day, and taking her father's horse, which was tied that night near the door, traveled some few miles on a road to a place to which the horse was tracked, and near which her body was subsequently found in the woods. Dula and Mrs. Melton were absent from their homes the night on which Laura Foster left her father's, and were seen next morning in the neighborhood of the place where the body of Laura Foster was found buried. It is charged that Mrs. Melton was jealous of the attentions paid Laura Foster by Dula, and therefore aided and abetted in the murder. The incidents, as developed before the jury, are of the most thrilling character, and the Court House is crowded with an eager multitude who listen with breathless attention to the evidence. Gov. Vance, with one or two others, are assigned as counsel for the prisoners, and J. M. Clement, of Davie, Mr. Boyden, of this city, and Mr. Solicitor Caldwell will prosecute on the part of the State. Ann Melton is about 24 years of age and quite a neat and interesting person in her appearance. The evidence, so far as given in, we hear, is altogether circumstantial. The prisoners bear themselves very calmly and appear to take great interest in the proceedings, frequently rising to suggest inquiries and to prompt their counsel. The trial commenced on Tuesday, and on Wednesday afternoon, when the court opened, not more than one fourth of the witnesses had been examined. We learn that there are about ninety witnesses in the case. —*Old North State.*

NEGRO KILLED.—A negro, calling himself Nick Williams, was lodged in jail at this place on Tuesday, charged with killing, on Monday, about half a mile above Ansonville, another negro, named Peter Watkins, formerly the property of Dr. C. Watkins.

Williams admits that Pete was shot by a pistol which he held, but claims that it was accidental.

Nick claims to be a citizen of Oberlin, Ohio, and is a tailor by trade; that he has been in the United States Army, and was wounded during the late war; that he is in the South as a "missionary" from a society of which Fred. Douglas is President, for furthering religion and education "among the people"—not "politics, but religion and education." That he has been pushing these objects in eastern counties of this State, and that he has been for the last month or two operating in Richmond county. If Nick's object is as pacific as he claims, why was he so heavily armed, notwithstanding the orders of our military rulers?—*Wadesboro' Argus.*

The "Constitutional Convention," (So-called.)

MONDAY, Jan. 27, 1868.

The Convention was called to order at 11 o'clock, A. M.

Prayer by the Rev. Dr. Smith, of the city.

Mr. Laflin asked leave of absence for Mr. Legg, until Thursday next. Granted.

Mr. King, of Lincoln, presented a petition from 90 citizens of his county, asking the removal of "rebel" State officers. Referred.

Hood, (negro,) a memorial respecting the election in Sampson county. Referred.

Hood, (negro,) a resolution that a Committee of five be appointed by the Chair, whose duty it shall be to gather such information as will enable them to report, at an early day, to this Convention, a list of such persons as may be presented to Congress to be relieved of their disabilities.

Mr. Rodman, a resolution in relation to taxation. Referred.

Mr. Glover, an ordinance to relieve debtors. Lies over.

Mr. Duckworth, an ordinance giving the Superior Courts power to examine applicants for admission to the bar in this State. Referred.

Mr. French, of Bladen, an ordinance to repeal the provisions of the Revenue law, that provide that corporations and employers shall list persons employed and pay their taxes. Referred.

Mr. Candler, an ordinance repealing the general amnesty granted soldiers, &c., passed by the General Assembly, December, 1866, except so much as applies to females. Referred.

Mr. Jones, of Caldwell, an ordinance regulating the expenses of the Convention. Referred.

Mr. Welker, an ordinance prohibiting the distillation of grain. Lies over.

Mr. Rodman, a resolution appropriating monies for the expenses of this Convention. Lies over.

Mr. Tourgee, a resolution in relation to Bank issues.

Mr. Laflin, a resolution suspending the collection of debts, made prior to May 1865, for ten years, without interest, and those made from May 1865, to Jan. 1868, five years, without interest. Referred.

Pierson, (negro,) a resolution providing for the admission of persons of all races and color to the benefits of the D. D. and Blind Institution and other benevolent Institutions. Referred.

Cherry (negro) a resolution in regard to suffrage. Referred.

UNFINISHED BUSINESS.

Mr. Abbott said that his ordinance was next on the calendar, but as he did not wish to consume time in its discussion, until more time was allowed for consideration, asked that it be continued on the calendar. Agreed to.

Mr. Daniel's resolution, as to indemnifying mechanics and artisans for their labor, was taken up, and, on motion of Mr. Heaton, adopted.

COMMITTEE OF WHOLE.

The hour of 12 having arrived, the Convention went into Committee of the Whole.

The Report of the Committee on "Governor and other Executive officers" was taken up and considered.

Mr. Abbott moved to pass upon the same by sections; which was agreed to, and the Secretary read the report, when

Mr. French, of Chowan, moved to add, in the 4th line, after the words "Superintendent of Public Works," the words "and Immigration," and, in a speech of some length, proceeded to describe the resources of the State, and to show the good effect of an immigration of industrious and enterprising working-men into this State.

Mr. Rodman objected to the amendment; thought it had better come in the 18th section and be added to the duties of the Bureau of Agriculture and Statistics.

Mr. McDonald, of Chatham, was in favor of anything that encouraged working men to come into the State.

Galloway (negro) wanted the avenue open to all, &c.

Mr. Congleton wanted to know what class they wished to invite here; too many poor people here already.

Carey, (negro,) said the laborer in North Carolina had been the negro, and there were thousands of them idle now, and yet we heard gentlemen talk about bringing *immigrators* here for to exterminate the poor black man or to send him away to some bleak region. If anything was to be distributed, the poor black should have it. He would not object to some of them immigrators, but he saw too much disposition, on the part of all white men, to disregard the interests of the black men. "Dem immigrators come down here, wid dere implements, and two of dem cultivate 40 acres of wheat, whar two black men couldn't cultivate two; darfore, dey would be exterminated. De negro had planted de wilderness, built up de State to what it was; darfore, if anything was to be given, de negro was entitled to it. Talk about the State being flung in de rear; he would tell de reason why—it was because de poor negro had been abused; dat was de reason de State was flung in de rear."

Hood, (negro,) favored the amendment, and, in the course of his remarks, stated he was totally opposed to any system of confiscation.

Mr. Abbott thought a separate Bureau would be better.

Mr. French withdrew the amendment, and gave notice that he would offer an amendment to the 18th section, when it was considered.

Mr. Rodman moved to strike out "two," and insert "four,"—making the term of office *four years for* Governor.

Carey, (negro,) an amendment, providing that the Governor or Lieutenant Governor shall be a colored man, when chosen, but he withdrew it.

Mr. Graham, of Orange, was opposed to any change in the Constitution of North Carolina. He did not recognize the power of this Convention as sufficient to make it. In regard to the term of office of the Governor, it should remain as it was, for if a bad one should be elected, he would be fastened upon the people for four years.

Mr. Rodman replied, advocating his amendment.

Mr. Tourgee opposed the amendment.

Harris, of Wake, (negro,) arose to a personal explanation, in regard to the amendment offered by Carey, (negro,) saying that no black man entertained such sentiments; that Carey's amendment had been drawn up by some Conservative, who imposed upon that gentleman's (Carey's) credulity. If it was denied, he held the name of the man in his hand.

Carey did'nt like Harris' remarks, and commenced an appeal to every member on "this delegation floor," but was informed, as he had withdrawn his amendment, he could not discuss it.

Mr. Hodnett said that if Harris' remark was meant for him, he would at once emphatically deny any connection with the matter; whereupon, Harris said he had no allusion to Mr. Hodnett, and, in fact, had not said it was a member of this body, but a Conservative did it, and he (Harris) could give the name, if it was desired.

Hood, (negro,) thought two years long enough.

Mr. Heaton moved, as an amendment to the amendment, to make it three years.

Mr. Watts opposed Mr. Heaton's amendment, and favored the four year term.

Both amendments were withdrawn, at the request of Mr. Abbott, who moved that all the terms of all the officers be four years.

Mr. Durham asked if a motion to amend the section by striking out "Lieut. Governor, Superintendent of Public Works, and Superintendent of Public Instruction," would be in order, after the Committee had decided to make the term of office for Governor four years.

The Chair decided that the motion must be made before.

Mr. Abbott withdrew his amendment, in order to indulge Mr. Durham, whereon Mr. D. then made the motion, saying that the creation of those offices was another innovation—an importation from other States,—another appropriation of the people's money to feed hungry party pets. The people were in no condition to increase the expenditures of the State. They were beggared, bankrupt and impoverished, yet gentlemen here spend their time in creating unfledged, useless and expensive offices. How could the people bear it? Common sense, common prudence, stamped such legislation as unwise, unjust and outrageous.

Mr. Abbott said it was a matter of no concern to him, what the length of Governor's term of office was, but the Lieutenant Governorship created no additional expense, as he would receive pay only while presiding over the Senate.

Mr. Durham replied, that whether they should have those officers, or not, was for the intelligent, tax-paying citizens of the State to say. Too many offices had been already created for party purposes.

Mr. Rodman thought the offices necessary and proceeded to advocate the measure, at some length.

Mr. French, of Chowan, thanked his God this was a day of innovation. Men who were, a few short years ago, slaves, were now on this floor in the capacity of Constitution framers. That was a great innovation.

Mr. Durham said the gentleman seemed a little excited. He would advise him to keep cool, and wanted him and others to understand that, although the number of Conservatives on this floor was small, they were not to be frightened into measures. He intended to oppose such wicked and vile legislation with all of his ability. He represented an intelligent and tax paying constituency; they had sent him here to protect their interests and defend their rights, and he would do it. It was true he felt out of place; it was true he felt the degradation of his State, when he looked around him, and saw the acts of Gaston, Badger, Morehead, and a host of North Carolina's noble sons, filled by ignorant blacks and uneducated white men, who were in no way identified with the interests of the State.

Mr. Ashley replied in a speech too lengthy to be here reported.

Harris, of Wake, (negro,) also had a speech to make on the subject.

On motion of Mr. Abbott, the Committee rose, the Chairman reported progress and asked leave to sit again.

A communication was received from the Public Treasurer, declining to pay the expenses of the Convention, on the ground that he could not, from the nature of his oath of office, or the pecuniary obligations of his bond; nor did the acts of Congress justify him in disbursing money in compliance with the resolution recently passed.

After some debate, it was determined to refer the matter to the Committee of three, appointed to wait on Gen. Canby, instructing them to request the General to issue an order to process their money.

On motion, the Convention adjourned.

A FAITHFUL OLD NEGRO.—We saw on record, yesterday, at the office of the County Court Clerk, the will of Tinsley Ashe, a faithful old negro who died on Rocky Point, some two or three months since. He was formerly the property of Mr. Thomas S. Ashe, of this county, and before and since the death of his master has served the family with faithfulness and zeal. He was among the very, very few who did not recognize the Emancipation Proclamation of President Lincoln and the right of the negroes to be free, but even after the war continued to labor for the family, placing in the hands of his mistress, as was customary with him, a portion of his earnings, which were a source of much relief amid the destitution which then generally prevailed.

By honest industry Tinsely amassed a comfortable little property, and being impressed with the near approach of his end, in July last made a will, bequeathing his property to those for whom he entertained the greatest affection and regard. This will was admitted to probate at the December term of our County Court. The first request it contained was that his body should have a decent Christian burial, and be interred as near the remains of his beloved master as would be agreeable to the family. He directed that his debts should first be paid, and out of the sum remaining he bequeathed to his kind mistress, for whom he expressed great affection, $600. To another member of the family he left $400; to his executor, a citizen of this place, $400; to his attorney, $200, and to a gentleman of this city, his horse, from whom it was formerly purchased.—*Wilmington Journal.*

VALUABLE INVESTMENT.—The Egypt Plantation, one of the best in this section, sold Wednesday for $3,500. Before the war this tract of land, consisting of about 13,000 acres, 600 of which are cleared, could not have been purchased for less than $20,000 in gold or its equivalent. Our friend, John Rossetter, became the purchaser,—Mr. Rossetter's purchase will demonstrate, beyond all cavil, that the capitalist can find no better place for the investment of surplus capital than in this vicinity. Now is the time to make purchases. Money is much wanted, and landed estates can be bought at prices that must induce those that have a superabundance to come here and buy.

We know nothing that would pay one-half the interest on the purchase money that plantations, (like Egypt,) even if the purchaser determined to permit them to lease for several years.—*Journal of Commerce.*

CONSTITUTIONAL SAFEGUARDS MUST BE DISREGARDED TO SAVE THE LIFE OF THE NATION."—This cant sentiment was repeated by Mr. Bingham in his late speech on the military dictator bill. It might as well be pretended that the constitutional safeguards which are provided in the physical system of man for the protection of the veins and arteries are unfavorable to longevity.—What life the nation has, what security of civil liberty or of the Union, apart from the constitution, we have yet to be informed.—This stereotyped phrase of "the life of the nation," as it is used by the radical leaders, means the life of their party.

We learn that a party of negro men went to the plantation of Wm. Foy, Esq., night before last, and stole several fine hogs. Mr. Foy sent a servant to the city yesterday morning, and we learn that he has succeeded in tracing up one of the hogs, but could not find the thieves.—*Newbern Journal of Commerce.*

Night before last as a negro woman was going to her home in the country, she was stopped about four miles from the city by a negro man, who took her shoes off her feet, and went on his way rejoicing, leaving the poor woman bare footed in the mud two or three miles from home.—*Journal of Commerce.*

NEW ADVERTISEMENTS.

TUCKER HALL!

H. J. SARGENT, Lessee and Manager.

EVERY NIGHT UNTIL FURTHER NOTICE.

Tuesday Night, January 28th.

FIRST TIME OF THE GREAT PLAY

PIZARRO.

TO CONCLUDE WITH THE LAUGHABLE FARCE OF

THE LOAN OF A LOVER.

Jan 28-146-1t

CORN!

ANOTHER lot to-day received, and for sale, by

Jan 28-146-1f DOUGLAS BELL.

Choice Maryland Hams!

SOMETHING NICE—to-day receiving by

Jan 28-146-1f DOUGLAS BELL.

WASHING POWDER.

20 Gross Just Received.

"IT EXCELS ALL WASHING PREPARATIONS yet invented. Extracts all dirt and stains, brightening the color, of clothes without injury to the fabric."

Jan 28-146-1f W. H. JONES & CO.

CORN! CORN!!

500 BUS. CLEAN AND WHITE.

Jan 28-148-1f W. H. JONES & CO.

SOAP! SOAP!!

50 BOXES LAUNDRETH SOAPS, different kinds.

50 Boxes Toilet and Shaving Soaps, cheap, just to hand.

Jan 28-146-1f W. H. JONES & CO.

Fruit Trees! Fruit Trees!!

FROM "New Garden Nurseries," now on hand and ready for planting.

As Agents for the proprietors, Messrs. J. Lindley & Son, we can fill orders for Fruit Trees, Vines, &c., &c., at short notice for cash.

Jan 28-146-1f W. H. JONES & CO.

Cheapest and most Reliable Manure in the Market.

400 BARRELS FRESH LAND PLASTER, direct from the best manufacturers in the country, for sale, very low, by

Jan 28-146-6t WORTH & DANIEL. Wilmington, N. C.

New Crop Cardenas Molasses.

176 Hhds. 18 Barrels, 17 Tierces. } Choice new Crop CARDENAS MOLASSES, landing this day from Brig. JOHN BALCH, for sale very low

Jan 28-146-6t WORTH & DANIEL, Wilmington, N. C.

The Arlington Mutual

LIFE INSURANCE COMPANY

OF VIRGINIA,

A VIRGINIA AND SOUTHERN INSTITUTION. ITS FUNDS ARE KEPT IN THE SOUTH. IT HAS MET WITH UNPRECEDENTED SUCCESS. ITS FORTUNES ARE ESTABLISHED BEYOND ANY CONTINGENCY.

The Company has capital and assets, against its liability, that will compare favorably with any Life Insurance Company on the continent, which is the true test of responsibility.

Its affairs are cautiously administered by selected Directors, of responsibility and business capacity.

It has established its claim to Southern Patronage.

OFFICERS:

PRESIDENT,

JOHN E. EDWARDS.

VICE PRESIDENT, Wm. B. ISAACS. SECRETARY, D. J. HARTSOOK.

MEDICAL EXAMINER,

CHARLES H. SMITH, M. D.

LEGAL ADVISER, H. C. CABELL. GENERAL AGENT, JNO. H. CLAIBORNE.

DIRECTORS:

John Enders, William P. Taylor, Samuel S Cottrell, John Dooley, Charles T. Wortham, William Willis, Jr. Ed. A. Smith, Thos. J. Evans, James A. Scott, B. M. Quarles, W. H. Tyler, J. E. Edwards, A. Y. Stokes, J. D. Morton, R. H. Dibrell, William H. Palmer, Henry K. Ellyson, Asa Snyder, H. E. C. Baskerville, Samuel C. Tardy, George Jacobs, J. W. Allison, George S. Palmer, A. D. Chockley, H. C. Cabell, D. J. Hartsook, John C. Williams, William G. Taylor, A. P. Abell, W. B. Isaacs, George L. Bidgood, Samuel M. Price.

LEWIS C. HANES, AGT. Lexington, N. C.

Jan 28-146-4f

NOTICE.

SEWING MACHINES!

SINGER'S NEW FAMILY MACHINES!

CAN BE HAD AT MANUFACTURERS' PRICES

By Calling upon the Agency in Raleigh,

OVER THE MESSRS. TUCKER & CO'S STORE.

THE superior merits of the "Singer" Machines over all others, for either family use or manufacturing purposes, are so well established, and so generally admitted, that an enumeration of their relative excellences is no longer considered necessary.

The machine in question is simple, compact, durable and beautiful. It is quiet, light-running and capable of performing a range and variety of work never before attempted upon a single machine,—using either silk, twist, linen or cotton thread, and sewing with equal facility the VERY FINEST and coarsest materials, and anything between the two extremes, in the most beautiful and substantial manner.

W. H. CROW & SONS, Agents.

Jan 27-143-1m

GOLDSBORO' FEMALE COLLEGE.

THE SPRING SESSION WILL OPEN ON Monday, the 17th. of February, and continue twenty weeks.

Board and Tuition, $95 per Session.

We have a corps of experienced and successful teachers.

For Circulars containing particulars, address, E. W. ADAMS, President.

Jan 25-142-dlawawtM1

150 BUSHELS MEAL.

JUST RECEIVED AND FOR SALE, LOW. W. ROBT. ANDREWS, Family Grocer,

Jan 25-143-2t

THE

ÆTNA LIFE INSURANCE COMPANY

OF HARTFORD.

ASSETS OVER $7,000,000.

PAID POLICIES BY DEATH, IN NORTH CAROLINA, $33,000.

Judge E. A. BULKELEY, President. T. O. ENDERS, Secretary.

W. H. CROW,

MANAGER AND GENERAL AGENT

FOR THE STATE OF

NORTH CAROLINA AND PART OF VIRGINIA,

IN COMPARING THIS COMPANY WITH FORTY-TWO COMPANIES, AND BY THE REPORT of the Insurance Commissioners of Massachusetts, the following facts appear, under OFFICIAL ENDORSEMENT:

1st. The Ætna issued more policies than either of forty other Companies. More than four times the average, AND NEARLY ONE-TENTH OF ALL.

2nd. That excluding Capital, the Ætna's ratio of Assets to Liabilities is larger than that of twenty-nine Companies, AND MORE THAN THE AVERAGE OF ALL.

3rd. That the Ætna's receipts are larger than those of either of thirty-eight other Companies, and more than three times the average, and more than ONE-THIRTEENTH of all.

4th. That the Ætna's ratio of expenses to receipts is less than that of twenty-nine other Companies, and LESS than the average of all.

5th. That the Ætna's ratio of increase in premium receipts to its cost, is greater than that of any other Company, and four times the average. [See table "C," in Insurance Report.]

6th. That the Ætna's ratio of losses is sixteen per cent less than the average.

7th. That the Ætna's ratio per cent. of increase in Assets is greater than that of any other Company, and more than four times the average.

It will be observed from these comparisons that many Companies do not make so good a showing as the Ætna, although they are unquestionably reliable.

The "ÆTNA" is an old and well-tried institution, and the above extract from the highest official authority upon the subject of Life Insurance commends the Company at once to the thoughtful and serious enquirer, who wishes to make a CERTAIN provision for those depending upon him.

The Ætna loans her customers one-half the premium as long as life lasts, at six per cent., if desired, and gives no restrictions in location or travel in the United States, at any season of the year, and pays her members the

LARGEST DIVIDEND

of any Company doing business in this State, and is PERMANENTLY LOCATED HERE; has paid more Revenue into the STATE TREASURY than any other Company, and paid more money to Widows and Orphans than any other, and therefore, with all of these facts, well deserves the largest patronage, and IS RECEIVING IT.

The ÆTNA, being a STOCK COMPANY, gives all the benefit of dividends to her insured and none of the liabilities usual in "Mutual Insurance."

Six per cent interest is allowed upon the Capital Stock of $150,000, and the balance of the profit goes to the insured, which profit or dividend is larger than any other Company doing business in the State.

The ÆTNA has over

$1,000,000

ABOVE LIABILITIES.

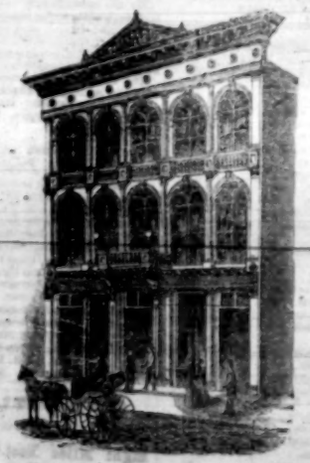

THE ÆTNA IS A STRANGER TO LITIGATION. A VERY IMPORTANT FACT. AND HAS NEVER REFUSED TO RENEW A POLICY LAPSED DURING THE WAR. HAS 45,000 MEMBERS.

Any other facts will be cheerfully imparted in the office, over the Store of Messrs. W. H. & R. S. TUCKER & Co.

Jan. 4—135-1m

MISCELLANEOUS.

TALLOW.

1,000 pounds, nice.

Jan 13-132-tf W. H. JONES & CO.

PUMPS! PUMPS!! PUMPS!!!

JUST RECEIVED A GOOD ASSORTMENT of Downs & Co's. celebrated

Deep-Well, Cistern, Force and Lift PUMPS.

Which we offer on reasonable terms.

Jan 22-139-tf BRIGGS & DODD.

NEW CROP CARDENAS MOLASSES.

IN STORE AND FOR SALE, At

Jan 20-137-1w LYNN ADAMS.

THOMAS' SCHOOL, RALEIGH, N. C.

THE NEXT SESSION WILL OPEN ON Monday, 27th. of Jan. 1868, in the Western Ward of the City, in the School-house on "Nash Square."

COURSE OF INSTRUCTION: PRIMARY, MATHEMATICAL AND CLASSICAL.

Address,

Jan 22-139-1w E. B. THOMAS.

WOOD AND LUMBER.

THE UNDERSIGNED KEEPS CONSTANTLY on hand a large supply of excellent WOOD FOR FUEL, which he will deliver at any place in the city on short notice, in quantities to suit purchasers.

All orders must be accompanied with the cash. Those desiring a regular supply can obtain tickets by application to me.

Green and seasoned pine lumber constantly on hand. Terms as above.

Jan 16-136-2w RUFUS H. PAGE.

Standard copy.

DIRECT TRADE! DIRECT TRADE!

The first class British Steamship

"ADA,"

of 815 tons burthen, will be in Norfolk to load FOR LIVERPOOL, DIRECT, about the 22nd inst., and will sail for Liverpool about the 25th.

For freight or passage, apply to

W. D. REYNOLDS & BRO., Agents, Norfolk, Va., or to A. M. McPHEETERS, Raleigh, N. C.

Jan. 9—129-1d

MISCELLANEOUS.

YOUNG'S BOARDING HOUSE,

NEAR THE YARBOROUGH HOUSE, FAYETTEVILLE STREET, RALEIGH, N. C.

Board per Day $2.00.

Liberal deductions made on board by the week or month.

Rooms large, comfortable and well furnished. Fare good.

Jan 13-132-tf

COLGATE & CO'S GERMAN ERASIVE SOAP,

THE STANDARD OF EXCELLENCE. For sale by all Grocers.

Jan. 22—4m

For Sale.

NICE WHITE CORN MEAL.

Jan. 17—146-tf W. H. JONES & CO.

FOR SALE

Another lot of N. C. Family Flour, in sacks.

Jan. 17—136-tf W. H. JONES & CO.

For Sale.

$750 IN GOLD.

Jan. 17—136-tf W. H. JONES & CO.

1,000 BALES OF COTTON, WANTED.

Apply to

Jan 21-138-3t LEN. H. ADAMS, Market Square.

FAMILY FLOUR!

A SUPERIOR QUALITY JUST IN AND FOR sale by

Jan 21-138-1w LYNN ADAMS.

NORTH CAROLINA MASONIC MUTUAL LIFE INSURANCE COMPANY,

NEWBERN, N. C.

THIS COMPANY IS NOW IN SUCCESSFUL operation and desires an Agent in each Lodge in N. C.

Applications for membership and Agencies should be addressed to

J. P. DILLINGHAM, Sec'y and Treasurer, Newbern N. C

Jan 21-138-2w

RATES OF ADVERTISING.

PRICES REDUCED.

Advertisements will be inserted in the *Daily Sentinel* at the following rates. A *square* will be estimated at 13 minion lines, or 1¼ inches.

One square one time	$1,00
" " each subsequent insertion less than a week	50
One square one week	3,00
Each additional square one week	2,00
One square two weeks	5,00
Each additional square two weeks	3,50
One square one month	8,00
Each additional square one month	5,00
One square two months	12,00
Each additional "	6,00
One square three months	14,00
Each additional "	7,00
One quarter column "	25,00
One half column "	40,00
One column "	75,00

Regular business cards, 10 minion lines or less, will be charged only $10 for three months.

All advertisements or cards must be changed in at least every three months. Contracts for more than three months made only at the above rates.

Special notices or advertisements required to be inserted on inside or any special place, will be charged 25 per cent higher than the above charges.

Advertisements inserted in Weekly and Semi-Weekly at rates corresponding with the above.

Court advertisements inserted 6 weeks for $7 cash or $10 if charged.

Advertisers will always find it to their advantage to enclose the cash when they send advertisements, to the extent they wish to pay for them.

THE SENTINEL.

LOCAL DEPARTMENT.

TUESDAY, JANUARY 28, 1868.

NEW ADVERTISEMENTS.—Arlington Mutual Life Insurance Company of Virginia: Lewis C. Hanes, Agent, Lexington, N. C.—This is said to be a responsible and reliable *Southern* Company. Mr. Hanes will take pleasure in communicating all necessary information concerning its advantages and operations.

Land Plaster,—cheapest and most reliable manure in the market: Worth & Daniel, Wilmington.

New Crop Cardenas Molasses,—a large and fresh importation: Worth & Daniel, Wilmington.

Washing Powder, Soaps, &c.: W. H. Jones & Co.

Messrs. W. H. Jones & Co. are Agents of the "New Garden" Nurseries (J. Lindley & Son) for sale of Fruit Trees, Vines, &c.

Corn, Maryland Hams, &c.: Douglas Bell, Fayetteville Street.

MAYOR'S COURT.—Nathan High, colored, charged with stealing bacon, flour and a lot of carpenter's tools from Roden Loyd, colored, was returned to the County Court.

A lot of harness can be found at the Mayor's office, subject to the claim of the owner. The man who brought the harness, Sterling Harrison, colored, to the office, deserves great credit.

SUPREME COURT.—Opinions delivered as follows:

By PEARSON, C. J.—In Whedbee, exr. *vs.* Shannonhouse, in equity, from Pasquotank, directs a decree according to the opinion filed. In Toping *vs.* Toping, in equity from Hyde, decree of reference. In Cohn *vs.* Cohn, in equity, from Craven, no error.

By BATTLE, J.—In Parker *vs.* Stallings, from Perquimans, judgment reversed, and *venire de novo.* In Israel *vs.* Ivey, from Robeson, judgment reversed and judgment here. In Peterson *vs.* Matthis, in equity from Sampson, decree for plaintiff against Matthis, dismissed as to the other defendants at their costs.

By READE, J.—In Winston *vs.* Fenner, Laurence & Co., from Perquimans, judgment affirmed. In Oliver *vs.* Perry, from Jones, error. In State *vs.* Hicks, from Craven, no error.

WE ARE requested to state that the new Daily paper, proposed to be started in this City, by Messrs. Hearne & Dunham, late of the Wilson *Carolinian*, will not appear until Wednesday morning. Delay in receiving their material causes the disappointment.

WE REGRET to learn that Dr. T. E. Thompson, stopping at Fentress' Boarding House, was stricken with paralysis, on Sunday night. Dr. T was a gallant officer of the 4th. N. C. Troops, during the war.—We are glad to learn that he is doing well, and hope that he may shortly be restored.

ON DIT.—It is said that the Committees on the various branches of the Constitution will have no work to do. The ex-Prov. Gov. has a Constitution "cut and dried" for them. The Committees, therefore, could have had no use for the Clerk they asked for, except to copy off the great man's MSS.—Verily, the X. P. has a multitude of labors to perform. In addition to his editorial duties he writes Constitutions, and, according to the New York *World*, reports, &c., for the Freedmen's Bureau.

THEATRE.—Bulwer's charming Drama of the Lady of Lyons was admirably rendered, before a good audience, last evening, by Sargent's Dramatic Company. Mr. Phelps, as Claude Melnotte, Mrs. Sutton, as Pauline, Mr. Bowes, as Col. Damas, Mr. Sutton as Beauseant, and Mr. Sargent, himself, as Glavis, all performed their respective *roles* almost unexceptionably. The farce, also, the "Maid of Munster," was a capital one and irresistibly presented.

A complimentary benefit to Mr. Sargent has been tendered by a number of citizens.

To night, an attractive programme is presented.

A DIABOLICAL MURDER.—On Wednesday night last, a most diabolical murder was committed near the Southern part of the town. An ex-U. S. soldier, who for sometime past has been acting as a Tailor for the troops here, was seen in town after dark slightly intoxicated. He was in company with several soldiers, who said they would take care of him. It is evident he left town with them. As it was, by day he had secured for his honest toil between one and two hundred dollars. Thursday morning the body of the poor fellow was found on the Railroad track, his head on the rail—his skull indented evidently by some blunt instrument. The presumption is that he was robbed and then murdered. An inquest was held over the body. It is to be hoped that no efforts will be spared to detect and bring to justice the perpetrators of this atrocious deed.—*Goldsboro' News.*

For the Sentinel.

HODNETT AND HOLDEN.

YANCEYVILLE, Jan. 24, 1867.

Messrs Editors: For twenty years, Holden denounced our representative, as an enemy to the negro institution and the South, because he would not vote the Democratic ticket. Then he was disloyal to North Carolina and the South. Now Holden denounces him as a Copperhead and disloyal to the United States, simply because he does not vote the Radical ticket. What makes Capt. Jo. Holden loyal, with his hands dyed deeper in Union blood, shed at Roanoke Island? I ask what makes him loyal, but voting the Radical ticket?

"Mr. Hodnett, and others of the little squad, should be reminded that the honest and loyal people have decided against them."

So says the *Standard*, of the 20th. And Mr. Hodnett is put down, in the same paper, "as one of the baffled leaders of a justly-suppressed rebellion," and by the man who called the "war God's holy cause," and pledged North Carolina's "last man and last dollar" to secession! Gracious Heaven, why is such wickedness tolerated, and such a man allowed not only to live, but to lead?

Mr. Hodnett, as every man in Caswell knows, opposed Holden all his life. In February, 1861, when Holden was advocating Convention and voting for it at the polls, Mr. Hodnett was urging the people against secession.

When Holden was boasting, in his paper, how much he gave to carry on the war, and scolding the people of Warren County for not giving more liberally, Mr. Hodnett refused to give at all and actually destroyed the notes he held on his neighbors, before he would pay tax on them to carry on the war. Yet Holden is loyal and Hodnett disloyal!

When Mr. Hodnett sustained Lincoln's call for 75,000 men, Holden said he turned his back on the old Union from that day henceforth and forever; yet Holden is loyal and Hodnett disloyal!

The same number of the *Standard* talks about Hodnett and the "white club." Mr. Hodnett is the only member of the white club, that could be elected from Caswell.—We tell Holden and the black club, that this is a white man's government. We have 30,000 registered majority. We will give the negro such rights as he can enjoy in Ohio and other free States. We will shut the negro out from office and he will go further South, where the negro must rule, if negro suffrage prevails.

People from Onslow, Craven and Jones, are now coming West to avoid negro rule, which prevails in those Counties. They say that neither life nor property is safe there. Let certain territory be given to the negro, where he can have his negro Judges and negro Governors. We can't and will not have them. Just before the war, slavers—Yankee vessels (I dare say)—brought into Southern ports African slaves. These savages would eat snakes and lizards. No lizard dared make his appearance in the corn field; these loyal voters would drop their hoes and devour him as soon as Holden would a Union man in 1861.

But the same paper, speaking of the Alabama Conservatives who set apart a day to call upon God to save them from negro domination, says: "Poor fellows! They prayed during the rebellion that the Lord would save Richmond and Charleston and Mobile, but the sky was as brass over their heads. Their prayers will avail them as little now. We wonder that God does not smite them, as Ananias and Sapphira were smitten, when they thus approached Him with a lie in their mouths."

Did Holden not pray to save Richmond? Did he not urge, in his paper, in 1862, that President Davis must take Washington City or lose Richmond? Did he not say, when "we have Washington, our faces will be towards Philadelphia."

Yes, Holden, like the Alabama Conservatives, prayed for the safety of Richmond; unlike the Alabama Conservatives, he rejoiced in the fall of Raleigh, his own Capital.

Now he wonders why the Lord does not smite those who payed for the safety of Richmond, as He did Ananias. Well, if we had to philosophize on that text, we would say, that Holden is a living monument that the Lord does not deal with all such an Ananias alike.

QUESTION: Can a government stand that enfranchises ignorant savage lizard eaters, and disfranchises Judge Reade, of the Supreme Court, Confederate States Senator; Judge Brooks, of the Federal Court, who served as a Confederate Captain of Militia; United States District Attorney Starbuck, member of Secesh Convention; Hon. Thos. Settle, Confederate Captain—and all loyal.

CASWELL.

For the Sentinel.

A WORD TO THE CONVENTION.

MESSRS. EDITORS:—In common with every man in this Commonwealth, who loves it as he ought, I feel a deep interest in your Convention and its proceedings.

For a long course of years previous to the late disastrous war, under *our own* form of government, and under the Constitution framed by the wisdom of our fathers, we enjoyed comfort, protection, honor, security and happiness. But by the fortunes of war these invaluable blessings have been lost and our civil and political condition is now strangely anomalous. True, we have still our religious privileges left us—thank God, they have not been destroyed,—and in our desolated land, we may still walk among the sepulchres of our forefathers. But in those former years,—whilst our good old Constitution and the laws, faithfully administered, threw their broad shield of protection over our persons and property—we enjoyed, to their full extent, the usual rights and immunities of any other free Commonwealth. Add to these the blessings of lawful marriage, friends, relations and children, and all the sweet charities of home. The price of preserving these rich blessings was indeed great, very great; but the price of anarchy, revolution and the inextricable confusion which have succeeded, is great beyond all calculation. Those who rule over us are confessedly powerful, and thus far—through years far sadder than those of the war—have proved themselves unrelenting in their rigor. But all States yield at last to circumstances, and policy may yet grant what professed love and magnanimity withhold.

The most ardent wish of my heart is PEACE,—not in name but in fact,—a *secure peace*, after a most disastrous war, bloody, fatal, destructive and expensive beyond all example, but which, for forty long years of injustice, oppression and insult, I believed, and still believe, to have been *inevitable.* We have still many and great resources left us, if we were only permitted to develope them. And the times never called with so loud and commanding a voice for wisdom, discernment, integrity,—for temperate, timely and gradual concession with dignity and security,—and for an economy, rigid and undeviating, *on the part of our rulers.* The times call equally loud for obedience to all lawful authority, systematic acquiescence under our very heavy pressure, constant vigilance and *steadiness* of purpose, *in all the people of the land.*

These are the circumstances in which *you have been called* together to form a new Constitution. The times are sadly out of joint. Every thing is in disorder. These are days of darkness and of desolating tyranny.—Your surroundings are not therefore the most auspicious, for the mighty work before you. Remember that rages and patriots of other days, in times of peace, good order and security, were engaged in framing that Constitution under which our people lived happily for so many years. We, in the honest simplicity of our hearts, thought that Constitution good enough. Can you hope to make a better? Remember, too, that in the shipwreck of the State, trifles float, while all that is solid, and sacred, and venerable, may sink to the bottom and be lost forever.

SENEX.

[Our correspondent writes eloquently, and like a genuine patriot, as we know him to be. We fear, however, that he might as well "speak to the winds," as to those whom he addresses so fitly.]

THE LECTURE LAST NIGHT.—We had the pleasure, last evening, together with a host of our fellow-citizens, and a large number of ladies, to listen to the patriotic, well-timed and learned lecture of John Mullaly, Esq., the talented editor of the New York *Metropolitan Record.* The rapturous applause which frequently interrupted the speaker, showed that the words he uttered found an echo in the hearts of his hearers.—The lateness of the hour and our short space forbid an extended notice of the remarks of the distinguished gentleman, but suffice it to say that he will lecture again to-night, taking for his subject the imaginative and versatile one of "The Yankee." We bespeak a thronged house to hear the gifted orator to-night.—*Char. Bulletin, Saturday.*

UNEMPLOYED.—Many of the negroes in this vicinity are as yet without employment or occupation of any kind, but they seem perfectly indifferent to obtaining either, determined to live, we suppose, by their wits. Thieving on a still more improved scale may be anticipated before the winter is over.—*Roanoke News.*

Prentice says that the aristocratic negroes are in a great rage at the preachers who tell them they must be born again.—They are afraid that the next time they might be born white men.

The term of twenty one United States Senators will expire on the 4th. of March, 1869, of whom fourteen are Republican and seven Democratic.

SPECIAL NOTICES

A Cough, a Cold, or a Sore Throat. Requires immediate attention, and should be checked. If allowed to continue,

Irritation of the Lungs, a Permanent Throat Disease, or Consumption,

is often the result.

BROWN'S BRONCHIAL TROCHES,

Having a direct influence to the parts, give immediate relief. For **Bronchitis, Asthma, Catarrh, Consumptive and Throat Diseases,** Troches are used with always good success.

Singers and Public Speakers use them to clear and strengthen the voice.

Obtain only "BROWN'S BRONCHIAL TROCHES," and do not take any of the *Worthless Imitations* that may be offered. SOLD EVERYWHERE.

Oct. 28—69-eod4m

MRS. WINSLOW'S SOOTHING SYRUP.

FOR CHILDREN TEETHING, GREATLY FACILITATES the process of teething, by softening the gums, reducing all inflammation—will allay ALL PAIN and spasmodic action, and is SURE TO REGULATE THE BOWELS.

Depend upon it, mothers, it will give rest to yourselves, and

Relief and Health to your Infants.

We have put up and sold this article for years, and can say in CONFIDENCE AND TRUTH of it what we have never been able to say of any other medicine—NEVER HAS IT FAILED in a single instance to EFFECT A CURE, when timely used. Never did we know an instance of dissatisfaction by any one who used it. On the contrary, all are delighted with its operation, and speak in terms of commendation of its magical effects and medical virtue. We speak in this matter "WHAT WE DO KNOW," after years of experience, and PLEDGE OUR REPUTATION FOR THE FULFILMENT OF WHAT WE HERE DECLARE. In almost every instance where the infant is suffering from pain and exhaustion, relief will be found in fifteen or twenty minutes after the Syrup is administered.

Full directions for using will accompany each bottle.

Be sure and call for

"Mrs. Winslow's Soothing Syrup,"

Having the fac-simile of "CURTIS & PERKINS on the outside wrapper. All others are base imitations.

Sold by Druggists throughout the world.

Price, only 35 cents per Bottle.

OFFICES:
215 Fulton Street, New York.
205 High Holborn, London, England.
441 St. Paul Street, Montreal, Canada.
Aug. 30—20-eod6m

MISCELLANEOUS.

TURNER'S TIC DOULOUREUX, OR Universal Neuralgia PILL.

A SAFE, CERTAIN, AND Speedy Cure FOR NEURALGIA, AND ALL NERVOUS DISEASES. *Its Effects are Magical.*

It is the UNFAILING REMEDY in all cases of Neuralgia Facialis, often effecting a perfect cure in less than twenty-four hours, from the use of no more than TWO OR THREE PILLS.

No other form of Neuralgia or Nervous Disease has failed to yield to this

WONDERFUL REMEDIAL AGENT.

Even in the severest cases of Chronic Neuralgia and general nervous derangements,—of many years standing,—affecting the entire system, its use for a few days, or a few weeks at the utmost, always affords the most astonishing relief, and very rarely fails to produce a complete and permanent cure.

It contains no drugs or other materials in the slightest degree injurious, even to the most delicate system, and can ALWAYS be used with

PERFECT SAFETY.

It has long been in constant use by many of

MOST DISTINGUISHED PHYSICIANS,

who give it their unanimous and unqualified approval.

Sent by mail on receipt of price and postage.

One package,	$1.00	Postage 6 cents.	
Six packages,	5.00	" 27	"
Twelve packages,	9.00	" 48	"

It is sold by all wholesale and retail dealers in drugs and medicines throughout the United States, and by

TURNER & CO., Sole Proprietors,
120 TREMONT ST., BOSTON, MASS.
Jan. 10—130-sawfm&wlm

Henry T. Jordan,
Attorney and Counsellor at Law.
ROXBORO' N. C.

WILL ATTEND THE COURTS OF PERSON, Caswell and Granville. Special attention given to collecting, to cases in BANKRUPTCY and to all matters in U. S. Circuit Court.
Dec. 27—sw3m.

BUCKWHEAT FLOUR.

1,000 LBS. No. 1, N. C. BUCKWHEAT Flour, Just received.
W. H. JONES & CO.
Jan 25-142-tf

TELEGRAPHIC.

Tuesday Morning Dispatches.

CONGRESS.

WASHINGTON, Jan. 27th, P. M.

HOUSE.—Under call of the States, the following bills, among others, were introduced: To tax National Banks; forbidding assessors and collectors from being interested directly or indirectly in forfeitures under the revenue laws; relating to suffrage on national questions (by Stevens;) to regulate appointments of government agents; providing temporary government for Wyoming territory; to provide an uniform currency and liquidate the national debt (by Carey;) declaring compromises for violations of the revenue, felony; and for the better organization of the United States District Court in Louisiana.

A resolution passed, repealing the territorial act of Montana, on account of the exclusion of certain classes from suffrage.

Several Executive communications were presented. Also a resolution of the Georgia Convention, urging the reorganization of the State Government, and the removal of disabilities and a modification of the test oath. Also a petition from members of the Louisiana Convention, praying the removal of Gen. Hancock and State and Parish officials. Also a petition from the Mississippi Convention, relative to the Freedmen's Bureau.

The bill forbidding certain claims arising out of the rebellion was resumed and passed—yeas 86, nays 63.

A resolution was adopted, after considerable filibustering, under a suspension of the rules, instructing the Reconstruction Committee to enquire whether combinations had been made or attempted to obstract the due execution of the laws, with power to send for persons and papers.

Senate.—Wilson introduced a bill, removing the disabilities of certain citizens in Virginia.

The bill relieving Gov. Patton, of Alabama, from political disabilities, was resumed.

Howard and Drake wanted further proof of Patton's sincerity.

Buckalew and Johnson opposed special legislation on the subject. The bill passed,—26 to 5.

Reconstruction bill resumed. Wilson favored the bill. In opening, he said: "In the thirteen years he had been in the Senate, he had listened to a great many speeches. He had heard the domineering Davis, the bantering Toombs, the plausible Mason, the wily Slidell, but he had never listened to a more wicked speech than that delivered by the senator from Wisconsin, Mr. Doolittle, on Thursday last."

Reverdy Johnson followed, with a powerful Constitutional argument against the bill.

FLORIDA CONVENTION.

TALLAHASSEE, Jan. 27th, P. M.

Committees on boundaries of the State, location of the Capital and miscellaneous matters, were appointed.

An invitation was extended to Solon Robinson, of N. Y., and others, to address the Convention.

SOUTH CAROLINA CONVENTION.

CHARLESTON, Jan. 27th, P. M.

The Convention, to-day, was engaged in the consideration of the report of the Finance Committee, which recommends the levying a special Tax to defray the expenses of the Convention and preserve the credit of the State. The Committee recommended that the pay of the members be $9 per day, and 20 cents mileage, payable in bills receivable of the State.

Considerable excitement followed the adjournment of the Convention, growing out of an assault upon the Reporter of the *Mercury*, by a son of Collector Mackay, President of the Convention, on account of an abusive article in to-day's *Mercury.*

MARKETS.

NEW YORK, Jan. 27, P. M.

Stocks very active and money easy. Governments strong. Virginias 40¼. Tennessee, new 60¼. North Carolina 6s 52. Gold 1,41¼.

Cotton—Uplands 18¾-½; the latter extreme rates. Sales 3,500.

Wheat 1@2 better.

Corn active. Mixed Western 1,26@1.28; White, Southern 1,26@1,32; Yellow 1,26.

Mess Pork, 21¼. Lard 13@13¼.

Turpentine 56½@57. Rosin 2¼@7

BALTIMORE, Jan. 27, P. M.

Cotton very buoyant, tending up. Middling 18¼@18½. Flour quiet, steady.

Wheat, small business. Southern 2,75@2,85. Corn rather better. White 1,20; Yellow 1,17@1,18.

Oats dull at 75@76.

WILMINGTON, Jan 27, P. M.

Spirits Turpentine buoyant, 51,

Rosin active at 3,17½@3,25.

Cotton firm, 16½ for Middling.

Tar in demand, $2.

LIVERPOOL, Jan 27, P. M.

Cotton firm. Estimated sales 12,000 bales.

CONSERVATIVE STATE EXECUTIVE COMMITTEE.

FOR THE STATE AT LARGE.

Hon. W. A. Graham, Hillsboro'.
" George Howard, Tarboro'.
" Daniel G. Fowle, Raleigh.
" Thomas Bragg, "
" A. S. Merrimon, "
" J. R. McLean, Greensboro'.
" Lewis Hanes, Salisbury.
Gen. Samuel F. Patterson, Patterson.
Robert Strange, Esq., Wilmington.
Hon. W. N. H. Smith, Murfreesboro.
" Z. B. Vance, Charlotte.
" B. S. Gaither, Morganton.
F. B. Satterthwaite, Esq., Washington.
Ralph Gorrell, Esq., Greensboro.
Hon. S. J. Person, Wilmington.
" A. T. Davidson, Franklin.

FIRST DISTRICT.

Henry A. Gilliam, Esq., Edenton.
Hon. Jesse R. Stubbs, Williamston.
Col. Wm. F. Martin, Elizabeth City.

SECOND DISTRICT.

George V. Strong, Esq., Goldsboro.
Jno. H. Haughton, Esq., Newbern.
Col. E. D. Hall, Wilmington.

THIRD DISTRICT.

Jno. D. Taylor, Esq., Brunswick Co.
Hon. Thos. S. Ashe, Wadesboro.
Hon. Jesse G. Shepherd, Fayetteville.

FOURTH DISTRICT.

Hon. William Eaton, Jr. Warrenton.
Jos. J. Davis, Esq., Louisburg.
R. C. Badger, Esq., Raleigh.

FIFTH DISTRICT.

Wm. L. Scott, Esq., Greensboro.
Hon. Bedford Brown, Locust Hill.
Hon. James M. Leach, Lexington.

SIXTH DISTRICT.

James E. Kerr, Esq., Salisbury.
R. F. Armfield, Esq., Wilkesboro.
Andrew C. Cowles, Esq., Hamptonville.

SEVENTH DISTRICT.

L. S. Gash, Esq., Hendersonville.
Col. Jas. R. Love, Webster.
Plato Durham, Esq., Shelby.

PRIME IRISH POTATOES!!!

JACKSON WHITES!!!

MOMENTLY EXPECTED!!!

For sale in lots to suit purchasers!!!

IF TAKEN AT DEPOT, THEY WILL BE SOLD CHEAP.

DOUGLAS BELL, Fayetteville St.
Jan 25-142-tf

Greensboro' Money Market.

BUYING RATES OF BANK NOTES, &c. BY WILSON & SHOBER, BANKERS AND EXCHANGE BROKERS, SOUTH ELM STREET, GREENSBORO, N. C.

Bank of N. C.	62
" Cape Fear	27
" Charlotte	30
" Wadesboro	26
" Wilmington	27
" Roxboro	55
" Thomasville	55
" Lexington at Graham	24
" " Lexington	20
" Commerce	18
" Clarendon	4
" Fayetteville	11
" Washington	10
" Yanceyville	5
Merchants' Bank of Newbern	62
Farmers' Bank of Greensboro	27
Miners' and Planters' Bank	40
Commercial Bank of Wilmington	26
Greensboro Mutual Ins. Co.	6
Virginia Bank Notes average about	28
South Carolina "	15
Georgia "	25

We buy and sell at liberal prices, Gold and Silver, North Carolina Bonds, United States Bonds and all other marketable stocks.

Orders for Bank notes by debtors and Stockholders of Banks will receive prompt attention.

Returns for express packages of Bank notes &c., will be made on the day received, by check on New York or Baltimore, or in currency, as desired.

Life and Fire Insurance Policies issued in good Companies, at best rates.
Oct. 26-298-3m

Raleigh Money Market.

CORRECTED BY JOHN G. WILLIAMS & CO., BROKERS, RALEIGH, N. C.

PRICES OF NORTH CAROLINA BANK NOTES:

Bank of N. C., (Gold 23) (Silver 26) G. B.	62
" Cape Fear	26½
" Charlotte	30
" Lexington, at Graham	24
" Roxborough	55
" Wadesborough	24
" Thomasville	55
" Wilmington	24
" Commerce	14
" Washington	10
" Fayetteville	10
" Clarendon	4
" Yanceyville	5
Miners' and Planter's Bank	40
Farmers' Bank, Greensborough	24
Commercial Bank, Wilmington	23
Merchant's Bank, Newbern	50
Greensborough Mutual	5
Virginia Bank Notes, about	25
South Carolina "	22
Georgia "	23
Gold	135
Silver	130
Old Coupons	42
North Carolina Railroad Coupons	87½
Old Sixes	79
Exchange on New York	½

RALEIGH NATIONAL BANK OF NORTH CAROLINA.

BOARD OF DIRECTORS:

R. W. PULLIAM, President.

W. H. WILLARD, GEO. W. SWEPSON,
A. S. MERRIMON, W. J. HAWKINS.

W. B. GULICK, Cashier.

C. J. IREDELL, Teller.

Deals in Bills of Exchange, Sight Drafts, Gold and Silver Coin, and Government and other securities.

Uncurrent Bank Notes bought at highest prices. Packages sent by Express will be remitted for promptly, in currency, or in New York funds at par.

PRICE CURRENT JAN. 15, 1868.

Bank of Cape Fear,	27
" Charlotte,	30
" Clarendon,	4
" Commerce,	18
" Fayetteville,	12
" Lexington, (old,)	19
" " (new,)	10
" Lexington, payable at Graham,	24
" North Carolina,	62
" Roxboro',	55
" Thomasville,	55
" Wadesboro',	26
" Washington,	10
" Yanceyville,	5
" Wilmington,	27½
Commercial Bank, Wilmington,	26
Farmer's Bank of North Carolina, (old,)	27
" (new,)	10
Greensboro' Mutual Insurance Co.	6
Merchant's Bank, Newbern,	62
Miner's & Planter's Bank,	39

Jan 16-135-tf

PROVISION MARKET.

CORRECTED BY JORDAN WOMBLE, GROCER AND COMMISSION MERCHANT.

BACON	18@22½
BALT'. & WESTERN.	17@18
BEEF ON HOOF	8@10
" NETT	10@20
BUTTER	25@40
COTTON	9@11½
CHICKENS, Spring,	15@25
" Grown	25@30
CORN	1 20@1 40
COFFEE	25@40
EGGS	20@25
FLOUR	10@16
FODDER	1 25@1 50
HERRINGS	$6 00@$10
HIDES—Green	8c pr lb.
" Dry	13½@15
HAY	75@$1 pr. cwt.
LARD	18@20
MEAL	1 35@1 50
MOLASSES	55@75
NAILS:	7½@10
PEAS—Stock	1 25@1 50
" White	1 40@1 60
POTATOES—Irish	1 00@2 00
" Sweet	60@ 75
RAGS	4@5
SALT—Fine	4 00@4 25
" Ground	3 00@3 50
SUGAR	13½@22
TALLOW	10@12½
VINEGAR	25@75

REMARKS.

Cotton active, sold to-day at 11½.
Pork—scarce; sold at 12 cents.

NEWSPAPER AND MAGAZINE DEPOT.

AT

JAS. H. ENNISS' BOOK STORE,

RALEIGH, N. C.

HAVING MADE ARRANGEMENTS WITH the Publishers and News Agencies of the Leading Newspapers and Magazines published in the country, special attention will be given to keeping a full supply on hand, and the selling of the same at the lowest rates.

The following Popular Magazines received each Month,

And will be sold in Store, per single copy, as follows:

Frank Leslie's Lady's Magazine,	25 Cts.
M'me Demorest's Mirror of Fashions,	30
Godey's Ladies' Book,	30
Peterson's Ladies' Magazine,	25
Harper's Monthly Magazine,	35
Atlantic Monthly Magazine,	35
Riverside Magazine for Young People,	30
Nick Nax (Comic,) Monthly,	15

The following Papers received each Week:

Frank Leslie's Illustrated Weekly,	10
Harper's Illustrated Weekly,	10
Harper's Bazaar, Weekly,	10
Frank Leslie's Chimney Corner,	10
New York Ledger,	10
Saturday Night, Illustrated,	10
New York Weekly,	10
New York Police Gazette,	10
Illustrated Dime Newspaper,	10
Boys' and Girls' Illustrated Weekly	5

Dime Novels received as they are issued, Price 10 cents.

Special attention will be given to the ordering of any Magazine or Newspaper

Any paper or Magazine can be subscribed for and stopped by giving notice

JAS. H. ENNISS, Bookseller, Raleigh, N. C.
Jan 23-140-tf

LIFE INSURANCE.

ASSETS

$17,000,000,00.

WITH AN INCOME OVER

6,500,000,00.

SURPLUS ASSETS, DEDUCTING LIABILITIES, OVER

6,000,000,00.

THE CONNECTICUT MUTUAL LIFE INSURANCE COMPANY,

OF HARTFORD, CONNECTICUT, was organized in 1846, and now has over

55,000 Policies

in force, being a larger number than any other Company in the world.

Its Net Assets are Larger than any other Company.

Dividends have averaged over 50 per cent, and a credit of one-half the premium is given, which, in case of death, is canceled by anticipated dividends.

The interest received, during the past ten years, has more than paid its losses.

Great care in the selection of risks;
Low rates of mortality;
Extremely low ratio of expenses to receipts;
Immense income for interest, and
Consequent large dividends, reduce assurance to its lowest possible cost.

All Policies Non-Forfeitable by their Terms,

and no extra charge made, except only where the risk is extra hazardous.

No notes are required after the fourth year—Dividends paying half the premium thereafter.

No Deduction of Notes—No Assessment.

Assurance can be affected in all the forms desired.

Any person seeking the safest and most ECONOMICAL PLAN should not fail to compare other companies represented in this State, with the *Connecticut Mutual*, as published in the reports of the insurance Commissioners of New York and Massachusetts.

SAM'L. DOUGLAS WAIT,
General Agent N. C.,
Raleigh.
Dec. 23-tf

EDUCATIONAL.

Henderson Collegiate Institute.

(On the Raleigh and Gaston Railroad)

THE FOURTH SESSION OF THIS INSTITUTION will commence on the 13th JANUARY, 1868.

Boys thoroughly prepared for College or for Business.

TERMS:

Per session of 20 weeks—half in advance; the balance on the 1st March:

Primary Department (currency)	$20 00
Higher English	25 00
Classical	30 00
Incidental Expenses	1 00
Board with the Principal (including Fuel and Lights,)	85 00

Each student required to furnish a pair of blankets, a pair of sheets, a pair of pillow cases and his towels.

For Circular, address

FRED. A. FETTER, A. M.
PRINCIPAL,
Henderson, N. C.
Dec. 28-3awlm

ST. JOHN'S COLLEGE,

SITUATED IN

OXFORD, GRANVILLE Co., N. C.,

Is for Rent for the Year 1868.

It is one of the finest BUILDINGS in the State, and will accommodate

200 Young Ladies!

This is a good opportunity to any one wishing to open a

FEMALE COLLEGE.

For terms, &c., apply to

R. W. BEST, Chairman Com.,
Raleigh, N. C.
Jan 14-133-wasw2w

MISCELLANEOUS.

COFFEE! COFFEE!!

RIO, LAGUYRA AND JAVA, JUST RECEIVED and for sale, very cheap, by the sack.

DOUGLAS BELL,
Fayetteville Street.
Jan. 23—140-tf

THE DIXIE PUMP.—HAVING BEEN appointed agents for the State of North Carolina, for the celebrated DIXIE PUMP, we offer to sell County rights in all the Counties unsold.

Send for Circular.

MITCHELL, ALLEN & CO.
Newbern, N. C.
Dec. 27-1m

LISTER BROTHERS'

SUPER-PHOSPHATE OF LIME.

WE HAVE JUST RECEIVED A SUPPLY of this celebrated FRESH BONE SUPER-PHOSPHATE OF LIME, which we will sell on such terms as must give satisfaction to all.

This SUPER-PHOSPHATE is SUPERIOR to any other FERTILIZER, as it contains all the Chemical Elements necessary to promote the growth of all ROOT CROPS and all CEREALS, and is suitable for any soil. As compared with Stable Manure, by a trial, side by side, of ONE HUNDRED POUNDS of this Fresh Bone Super-Phosphate of Lime, with TWO THOUSAND POUNDS of the very best Stable Manure,—it will be found that the effects on the soil will be equal the first Crop, and

Three Times as Lasting.

A verification of the analysis of this Fertilizer has been made by an eminent Chemist of this city, and found to be as represented.

R. H. COWAN & CO.,
No. 32, North Water Street,
Wilmington, N. C.
Jan 24-141-6t

WESTBROOK & CO.

PROPRIETORS OF THE

WESTBROOK NURSERIES,

GREENSBORO', N. C.

KEEP constantly on hand, during the planting season, a splendid lot of

CHOICE FRIUT TREES AND GRAPE VINES

which they offer very low, for cash, or good produce.

NURSERY STORE, on Washington Street, where patrons will receive prompt attention, until the 1st. of April.

Send stamp for Catalogue, and Wholesale Price List of Grape Vines.

Address,

WESTBROOK & CO.
Box 66, Greensboro, N. C,
Jan 27-143-6m

ANOTHER

LOT OF FLOUR, IN SACKS AND BBLS. Just arrived.

W. H. JONES & CO.
Jan 22-130-tf

RYE! RYE!!

A LIMITED QUANTITY MAY BE HAD BY applying early.

W. H. JONES & CO.
Jan 25-142-tf

APPLE BUTTER!

500 LBS. CHOICE N. C. *APPLE BUTTER*, in Kits, received this day.

W. H. JONES & CO.
Jan 25-142-tf

LIFE INSURANCE.

THE EQUITABLE

LIFE ASSURANCE SOCIETY, OF NEW YORK.

ASSETS OVER

$4,000,000.

ANNUAL INCOME

$2,500,000.

DIVIDENDS PAID TO POLICY HOLDERS, (NOT STOCKHOLDERS,) THIS YEAR OVER $600,000.

PURELY MUTUAL.

PROFITS DIVIDED ANNUALLY AMONG

POLICY HOLDERS.

THE EQUITABLE has grown more rapidly, since its organization, than any Life Insurance Company ever organized in America.

Its policies average larger in amount, than those of any other Company in the United States.

Applications for Agencies in North Carolina must be addressed to the General Agents.

MAJ. M. P. TAYLOR, Ag't, Wilmington.
DISOSWAY & GUION, " Newbern.
OBREN WILLIAMS, " Tarboro'.
BURBANK & GALLAGHER, Agents, Washington.
BRENIZER, KELLOGG & CO. " Greensboro'.
E. NYE HUTCHISON & CO. " Salisbury.
HUTCHISON, BURROUGHS & CO.,
Charlotte, N. C.,
General Agents for N. C.
Jan. 11—131-tf

RAILROADS.

Notice to Shippers of Spirits Turpentine!

THE SEABOARD

INLAND AIR LINE,

VIA PORTSMOUTH, VA.,

IS NOW PREPARED TO SHIP

SPIRITS TURPENTINE

To Baltimore, Philadelphia, and New York, its Steamers having been arranged for that purpose.

THIS AIR LINE ROUTE, FROM THE FACT of its avoiding trans-shipment from one Steamer to another, to which other lines are subject, and being the direct line between the Carolinas and the Northern Cities, with daily communication to Baltimore, Philadelphia, and New York, and to Boston a Steamer every five days, offers great facilities for shipping, and is in advance of all other routes from three to five days and at as low rates.

In shipping from the Northern cities, or from Carolina, be careful to ship *via* Portsmouth, and by the Steamship lines connecting with and forming part of this Route.

From Boston, Merchants and Miners' Line, E. Sampson, Agent, end Central Wharf.

From New York, Old Dominion steamship Co., Pier 37, North river, M. L. McCready, President, Office 187 Greenwich Street.

From Philadelphia, Clyde Steamers, 14 South Delaware Avenue, W. P. Clyde, Agent.

Annamessic Line, Philadelphia, Wilmington and Baltimore Depot, J. L. Wilson, Agent.

From Baltimore, Bay Line Steamers, foot of Union Dock, R. L. Poor, Agent.

All claims for loss, damage, or overcharge, promptly settled by applying to

JAS. McCARRICK, Trace Ag't.,
Seaboard Inland Air Line, Portsmouth, Va.

THE SEABOARD AND ROANOKE RAILROAD AND BAY LINE, having been consolidated under one Management from Weldon to Baltimore, offer greater facilities to shippers of freight to and from Baltimore than any other line, and guarantee safety of freight and prompt settlement of all claims.

E. G. OHIO,
Sup't Transportation, S. & R. R.
W. C. SMITH,
Sup't Bay Line Steamers.
Jan. 6—120-2m

MISCELLANEOUS.

ROCK HILL COLLEGE, ELLICOTT CITY, Md.

THIS INSTITUTION, CONDUCTED BY THE Brothers of the Christian Schools, was established in 1857; and incorporated, and empowered to confer degrees by the General Assembly of Maryland, during its session of 1865.

It is situated on a rising ground in one of the healthiest and most picturesque portions of the State, and within a few minutes' walk of the Ellicott City Railroad Station

FACULTY.

BROTHER BETTELIN, President.
BROTHER CIANAN, Vice President—Professor of Mathematics.
WM. E. A. AIKIN M. D., LL. D., Professor of Chemistry and Natural Philosophy.
ALBERT TAYLOR BLEDSOE, A. M., LL D., Professor of History, Rhetoric and English Literature.
BROTHER AZARIAS, Professor of Mathematics and English Composition.
BROTHER BENEDICT, Adjunct Professor of Mathematics and History.
SAMUEL E W. BECKER, Ph. D., Professor of Latin and Greek.
ANTHONY TEGETHOFF, Adjunct Professor of Latin.
JEAN VANNI, Professor of Drawing and French.
BROTHER LUKE, Professor of German and Music.
P. UNGER, Ph. D., Professor of Music.
BROTHER MATTHEW, Instructor in Grammar and Geography.
BROTHER PETER, Prefect.
BROTHER BERNARDIN, Prefect of Junior Students.
DR. J. H. O'DONOVAN, Consulting Physician.
DR. T. B. OWINGS, Attending Physician.

TERMS:

Board, Washing and Tuition	$260 00
Entrance Fee $5; Physician's Fee $8	
Music and Drawing, extra.	

Oct. 22—65-lawtf

STATE OF NORTH CAROLINA, WAKE COUNTY.

SUPERIOR COURT OF LAW, FALL TERM, 1867.

William C. Rhodes, vs. Lydia Rhodes. } *Petition for Divorce.*

In this case, it appearing to the satisfaction of the Court, that the Sheriff of said County, having returned upon the Petition and Subpoena in this cause, to Fall Term, 1867, of said Court, that the defendant was "*not to be found*," Proclamation was thereupon made at the Court House for said defendant, and said defendant not appearing, it was ordered that advertisement be made, in the *Sentinel*, a newspaper published in the City of Raleigh, for six weeks successively, notifying said defendant to be and appear at the next Term of Wake Superior Court, to be held at the Court House in the City of Raleigh, on the first Monday after the fourth Monday in March next; and if the defendant shall fail to attend at the above named time, then the cause will be determined ex parte.

Witness, J. N. BUNTING, Clerk of our said Court, at office, the first Monday after the fourth Monday of September, A. D. 1867

J. N. BUNTING, S. C. C.
Jan 13-132-dlaw6w

FLOUR! FLOUR!!

LOCUST POINT FAMILY FLOUR. N. C. Do. in sacks and bbls., on hand and arriving daily.

W. H. JONES & CO.
Jan 25-142-tf

CHEESE! CHEESE!!

20 BOXES CHOICE FACTORY, JUST ARRIVED.

W. H. JONES & CO.
Jan 25-142-tf

TO THE PUBLIC.

I AM PREPARED TO ACCOMMODATE FIFTEEN or twenty members of the Convention. Also transient persons. My terms are moderate.

GEORGE T. COOKE.
Jan. 13-132-tf.

DAILY SENTINEL.

TUESDAY, JANUARY 28, 1868.

From the Washington Correspondence of the N. Y. World.

AN OFFICIAL REPORT OF THE JOHNSON-GRANT AFFAIR—STATEMENTS OF THE PRESIDENT AND CABINET OFFICERS AS TO THE CONDUCT AND PROMISES OF GEN. GRANT.

WASHINGTON, Jan. 22.—The question of veracity that has been raised between President Johnson and Gen. Grant in certain journals compels your correspondent to make known the following facts, which confirm his original statement to the *World*, and which not only the President himself, but four of the most prominent members of his Cabinet, will positively vouch for:

Just after the formal meeting of the Cabinet on Jan. 17, the article from the *National Intelligencer* of the 15th, was read in presence of the President and the before mentioned members of the Cabinet. The statements made in that article, which were substantially those telegraphed after an interview with Mr. Johnson by the correspondent of the *World*, were agreed to by the President and all the Secretaries present; but the objection was made that they fell short of what actually occurred during the meeting of the Cabinet on Tuesday the 14th instant. The first Secretary or member of the Cabinet present at the meeting on January 17th, referred to, observed that "General Grant acknowledged that he (Gen. Grant) had promised either to retain the office or to tender his resignation in time to enable the President to appoint a successor. He (Gen. Grant) said his opinion at the time was, that the 'ins' must stay in until the 'outs' could get in by due course of law."

[I make a full record of what occurred here on Tuesday.]

The second Secretary said: "The Secretary's record, then, agrees with this newspaper statement, excepting that it is more full."

Whereupon the first Secretary said: "Yes, it gives a much more detailed account of what occurred here. Speaking of his withdrawal from the War Department, Grant said that he bolted one door of the Secretary's office on the inside, locked the other, and delivered the key to the Adjutant-General. He did not profess to know what transpired afterwards."

The second Secretary added: "It is not at all surprising that he (Grant) did not recollect. He was evidently too much confused to remember much."

Then the third Secretary remarked: "He (Grant) said that the discussion in the papers had caused him to look over the law, and he had found trouble in the second and first sections. He (Grant) remarked that he did not wish to be subjected to imprisonment and fine; when the President replied: 'Why, I told you, General, that I would take all the imprisonment and pay all the fines that might be imposed upon you.'"

The first Secretary continued: ("He meaning Grant) admitted all, and made a stammering excuse that had in it no intelligibility. He admitted that when the interview terminated Saturday he was to have seen the President on Monday upon the subject."

The second Secretary now observed: "He (Grant) admitted that it he changed his views the President was to be notified in season to enable the President to put the office in the same position as it was when he" (Grant) "was appointed Secretary *ad interim*."

The third Secretary then proceeded to say: "The President said to General Grant: 'I expected to see you Monday. Why did you not call?' Grant replied that he was 'too much occupied by General Sherman and by many little matters.'"

The second Secretary amended as follows: "I think he was engaged in the preparations necessary to an abdication of the War Office."

The fourth member of the Cabinet present declared: "And the fact was developed that General Sherman was here on Monday."

The President now pertinently said: "On Saturday, when he (Grant) referred to the tenure-of-office act, I told him that I would take all the imprisonment and pay all the fine that might be imposed upon him under its provisions. When he arose to leave the room I repeated the remark, for I wanted to know whether or not he intended to hold on to the office, designing to relieve him if it was his purpose to yield it."

The fourth member of the Cabinet went on to say to the President: "On Tuesday you told him that was the object of your conversation with him on Saturday."

The second Secretary spoke: "He (referring to Grant) did what I expected he would do."

The fourth Cabinet member continued after the Secretary: "I did not suppose a man occupying his position would so prevaricate."

[Your correspondent deems it best to omit the stronger terms employed by the speaker to denote his evident disgust at what he conceived to be the bad faith of Grant.]

The third Secretary said: "My idea is that he supposed that the Senate would act on Saturday, and he intended to carry over the President until Monday." The Senate not having acted then, he did not come to see the President on Monday, not wishing to see him until the whole thing had been consummated."

The President finished the conversation as follows: "I desired to know what he (Gen. Grant) would do, and did not think that he could have so misunderstood the agreement."

Your correspondent having communicated not merely in substance, but literally, the dialogue upon this subject which took place at the White House on Friday last between the Chief Executive and his Cabinet advisers, has merely to observe, in conclusion, that the signatures of all who tendered the testimony would doubtless be affixed to it if it should be officially denied.

J. B. S.

THE DIVISION OF THE SUPREME COURT.—It has been ascertained that upon the question of advancing the McArdle case upon the docket the Court stood—for the motion, Justices Clifford, Davis, Field, Grier, and Nelson; against it, the Chief Justice and Justices Miller and Swayne.

In the case of West Virginia, complainant, against the Commonwealth of Virginia, in the matter of the cession of the counties of Berkeley and Jefferson to West Virginia, the Court, as already announced, was equally divided, and so no decision was possible. The Court stood—for the complainant, the Chief Justice and Justices Grier, Miller, and Swayne; for the Commonwealth of Virginia, Justices Clifford, Davis, Field, and Nelson.

Two points were made in favor of the claim of West Virginia—one that Virginia, not being a State recognized by the political department of the United States Government, had no right to appear before the Court and file a bill; the second that the certificate of the Governor was conclusive as to the result of the vote of the citizens of these counties in favor of annexation to West Virginia.—*Wash. Express.*

A Georgia magistrate examines the teeth of candidates for matrimony, to ascertain whether they are of age.

MEMBERS OF THE CONVENTION

ORDERED BY CONGRESS,

To make a Constitution for North Carolina.

Counties of Burke and McDowell—John S. Parks, W A B Murphy.
Counties of Rutherford and Polk—W H Logan, Jesse Rhodes.
Counties of Yancey and Mitchell—Julius S Garland.
Counties of Madison, Buncombe, Henderson, and Transylvania—Geo W Gahagan, J H Duckworth, Thos J Candler.
Counties of Haywood and Jackson—W B G Garrett.
Counties of Macon, Clay and Cherokee—Mark May, Geo W Dickey.
Counties of Alleghany, Ashe, Surry, Watauga and Yadkin—Saml Forkner, Evan Benbow, Geo W Bradley, J. G. Marler.
Counties of Caldwell, Wilkes, Iredell and Alexander—Calvin J Cowles, Calvin C Jones, Wesley H George, John Q A Bryan, Jerry Smith.
Counties of Davie and Rowan—Allen Rose, Dr Milton Hobbs, J. S. McCubbins.
County of Cleveland—Plato Durham.
County of Catawba—James R Ellis.
County of Lincoln—Joseph H King.
County of Gaston—Miles J Aydlott.
County of Mecklenburg—Edward Fullings, Silas W Stillwell.
County of Union—Wm Newsom.
County of Cabarrus—W T Blume.
County of Stanly—Levi C Morton.
County of Anson—George Tucker, Henry Chilson.
County of Stokes—R F Petree.
County of Forsythe—E B Teague.
County of Davidson—Isaac Kinney, S. Mullican.
County of Randolph—T. L. L. Cox, R. F. Tregden.
County of Guilford—G. W. Welker, A. W. Tourgee.
County of Rockingham—H. Barnes, John French.
County of Caswell—*Wilson Carey*, P. Hodnett.
County of Alamance—Henry M. Ray.
County of Person—William Merritt.
County of Orange—E. M. Holt, J. W. Graham.
County of Chatham—J. A. McDonald, W. T. Gunter.
County of Wake—S D Franklin, J P Andrews, B S D Williams, *Jas H Harris*.
County of Granville—J W Ragland, J J Moore, *C Mayo*.
County of Warren—*John Hyman*, John Read.
County of Franklin—*John H Williamson*, Jas T. Harris.
County of Cumberland—W A Mann, *J W Hood*.
County of Harnett—J M Turner.
County of Moore—S S McDonald.
County of Montgomery—Geo A Graham.
County of Richmond—R T Long, Sr.
County of Wayne—H L Grant, J. Hollowell.
County of Johnston—Dr James Hay, Nathan Gulley.
County of Greene—J M. Patrick.
County of Wilson—W Daniel.
County of Nash—Jacob Ing.
County of Halifax—*Henry Eppes*, J H Renfrow, *J J Hays*.
County of Northampton—R C Parker, H T Grant.
County of Edgecombe—J H Baker, Henry A Dowd, *Henry C Cherry*.
County of Lenoir—R W King.
County of Brunswick—Edwin Legg.
County of Columbus—Haynes Lennon.
County of Robeson—Joshua L Nance, G B Hayes.
County of Bladen—A W Fisher, F F French.
County of New Hanover—Gen J C Abbott, S S Ashley, *A H Galloway*.
County of Duplin—J W Peterson, Samuel Highsmith.
County of Sampson—Sylvester Carter, Alexander Williams.
Counties of Tyrrell and Washington—E Jones.
County of Martin—Samuel W Watts.
County of Bertie—*P D Robbins, Bryant Lee*.
County of Hertford—J B Hare.
County of Gates—Thomas I Hoffler.
County of Chowan—John R French.
County of Perquimans—Dr Wm Nicholson.
Counties of Pasquotank and Camden—C C Pool, M Taylor.
County of Currituck—Thomas Sanderlin.
County of Craven—David Heaton, W. H. S. Sweet, *C. D. Pierson*.
County of Onslow—Jasper Etheridge.
County of Carteret—Abraham Congleton.
County of Jones—David D. Colgrove.
County of Beaufort—W. B. Rodman, William Stilley.
County of Pitt—Byron Laflin, D. J. Rich.
County of Hyde—Andrew J. Glover.

Those designated by italics are negroes.

HARDWARE &C.

BRIGGS & DODD,

DEALERS IN

HARDWARE AND CUTLERY,

IRON, STEEL,
HOUSE FURNISHING GOODS,
CARRIAGE MATERIAL,
PAINTS, VARNISHES,
COLORS, OILS,
GLUE AND GLASS.

ALSO

Agents for the sale of
Burr and Esopas Mill Stones,
Bolting Cloth,
India Rubber and Leather Belting,
Circular Saws, Iron Verandahs,
Fences, and all kinds of Ornamental Iron Work.

☞ *Two doors below Southern Express Office.*

Nov. 7—79-tf

OILS, LEAD, &c., &c.

NOW IN STORE A FINE STOCK OF LINseed, Cotton-Seed, Kerosene, Lubricating and Train Oils, of the best quality.

ALSO WHITE LEAD,

Colors of all kinds and Varnishes.

A general assortment of HARDWARE.
BRIGGS & DODD.

Jan 22-139-tf

TRADE FOR 1868.

No. 44 Fayetteville Street.

WE HAVE, ON HAND, A COMMANDING stock of
HARDWARE AND CUTLERY,
CROCKERY AND GLASS WARE,
TIN WARE, LAMPS,
CHIMNEYS AND WICKS,
BEST KEROSENE OIL,
SPIRITS TURPENTINE,
Which will be sold low for cash.

Just to hand,—Sun and Comet Burners and Chimneys.
J. BROWN
With Hart & Lewis.
Raleigh, Jan. 4—tf

NEW IDEA!

TIME AND LABOR SAVED!!

GREAT INVENTION!!!

WONDERFUL

CORN SHELLER!!!

SIX BUSHELS AN HOUR!

ONLY FIVE DOLLARS!

ALL IRON!

FOR SALE BY
DOUGLAS BELL,
Jan. 18—137-tf
Fayetteville St.

TO FARMERS AND OTHERS.

5,000 pounds Swede and Refined Iron.
1,000 pounds Hoop Iron.
For Sale Low for Cash.
J. BROWN,
With Hart & Lewis.
Jan 22-138-tf

CORN! CORN!!

A SMALL LOT OF PRIME CORN TO-DAY receiving by
DOUGLAS BELL,
Fayetteville St.
Jan 23-140-tf

SUGARS!!!

A FULL LINE IN STORE AND FOR SALE by
DOUGLAS BELL.
Jan 23—140-tf

DRY GOODS.

NEW GOODS! NEW GOODS!!

ALL COME TO

CREECH'S!!!

SECOND GRAND OPENING OF

FALL AND WINTER GOODS.

I AM NOW RECEIVING MY SECOND STOCK of Staple and Fancy

DRY GOODS.

My stock is LARGE and COMPLETE, and bought since the decline, and I am happy to say to my friends and customers that I can, and will, sell them Goods CHEAPER than they have bought them since the war.

Keep it Before the People,

That no House in the City can or will sell Goods cheaper than I will.

My House is a live House, and I do a LIVE BUSINESS.

COME TO CREECH'S

To buy your Goods.

I buy NEW Goods and GOOD STYLES, and will sell them at PRICES to meet the hard times. Just received,

40 Cases Boots and Shoes,

And will be sold at prices to suit you.

Don't Forget to Come to Creech's

Before you buy your Goods. I will treat you right.

A. CREECH.

R. SMITH'S corner, Fayetteville St.
Nov. 28—97-tf

CLEAN SWEEP!

SELLING ANYTHING AND EVERYTHING

AT COST,

FOR CASH, AND CASH ONLY!

From this time forth I will sell my entire Stock of Goods at Cost to make room for my Winter Stock, consisting in part of

LADIES' DRESS GOODS,
PRINTS, WHITE GOODS,
IRISH LINEN, TOWELING,
LINEN CAMBRIC HDKF'S,
HOSIERY, GLOVES,
BLEACHED SHIRTING,
UNBLEACHED SHIRTING
BED TICKING,
10-4 SHEETING,
STRIPED DOMESTIC,
LINEN DUCK,
COTTONADES,
HATS, &c., &c.

BOOTS AND SHOES.

A large Stock of the most celebrated manufacture of Gent's and Ladies' Boots and Shoes, Gaiters, &c.

Now is the time for you to lay in your supply of Goods, for they are advancing North. I am selling at cost. Come one and all and examine my stock and prices. Do not be induced to buy goods elsewhere until you give me a call. When I say I am selling at Cost I mean just what I say; it is not for the purpose of humbugging you.

Merchants in the City whose stocks need replenishing would do well to call soon and make their purchases.

GEO. T. COOKE.

Aug 8-309-tf

FOR THE FALL TRADE.

Just received, a lot of ROCK ISLAND CASSIMERES AND JEANS, (North Carolina manufacture.)

Also, a small lot PRINTS, 4-4 Brown SHEETINGS, WHITE FLANNEL, &c.

Aug. 31—21-tf
S. H. & W. J. YOUNG.

LOOK OUT FOR BARGAINS,

AT

S. H. & W. J. YOUNG'S!

YOU MAY FIND

NEW GOODS

Just Received at LOW PRICES.

Our friends shall have Goods as cheap as they can be bought at any other House.

BARGAINS WILL BE GIVEN:

SUCH AS **PRINTS** AT 12½ TO 15;

And all DRESS GOODS in proportion.

A good stock of Goods for Boys and Men; N. C. CASSIMERES and JEANS, &c.,

At the old stand of

S. H. YOUNG.

Nov. 27—96-tf

Will be Sold Without Reserve!

AT

M. ROSENBAUM'S,

HIS ENTIRE STOCK OF GOODS,

One of the finest now in the State, consisting, in part, of

FANCY AND STAPLE

DRY GOODS,

SHAWLS, FURS, CLOAKS, WOOLEN GOODS,
LADIES', MISSES', AND CHILDREN'S
SHOES, HOSIERY, GLOVES,
ETC., ETC.

ALSO,

200 OVERCOATS

OF ALL DESCRIPTIONS.

75 FINE BLACK DRESS COATS.

150 ASSORTED BEAVER, TRICOT, AND CASSIMERE BUSINESS SUITS.

300 PAIRS ASSORTED PANTS.

GENT'S FURNISHING GOODS,

GENT'S AND BOYS HATS AND CAPS,

BOOTS AND SHOES

of every description.

Traveling Bags, Valises and Trunks.

All of the above to be sold regardless of cost at

M. ROSENBAUM'S,
No. 16 Fayetteville St.

Jan 14-133-tf

GEO. SLOMAN, WITH M. ROSENBAUM, pays the highest price for FURS OF ALL KINDS.
Jan 14-133-tf

MISCELLANEOUS.

STENCIL NAME PLATES,

FOR MARKING CLOTHING WITH INDELIBLE INK, AND FOR MARKING BOOKS, SHEET-MUSIC, &c.

Everybody should have one! No preparation is required on the cloth. It will not wash out. A prize for ladies! Send for circular and samples.

Address, R. P. HARRIS, SENTINEL OFFICE, Raleigh, N. C.

Salt! Salt!

8,000 SACKS OF SALT, DIRECT IMportation from Liverpool, for sale by
WILLARD BROS.,
27, 28 and 29 North Water St.,
Dec. 10—106-3m
Wilmington.

BOOK STORES.

ALFRED WILLIAMS,
C. W. LAMBETH.

WILLIAMS & LAMBETH,

No. 10 Fayetteville St., Raleigh, N. C.

Book Sellers and Stationers,

DEALERS IN ALL KINDS OF

SCHOOL BOOKS,

STANDARD AND MISCELLANEOUS WORKS,
MASONIC BOOKS, JEWELS, REGALIA;
BOOKS ON STOCK AND AGRICULTURE; STATIONERY; PRINTING AND WRAPPING
PAPER; PRINTERS
SUPPLIES;
SCHOOL AND OFFICE REQUISITES;
ALBUMS;
PERFUMERY,
FANCY ARTICLES, &c.

We are now receiving new supplies, and will be constantly making such additions to our Stock as will enable us to furnish every article usually kept in a first class Book Store.

Our facilities are such as to enable us to furnish in a very few days, any article not on hand, and all orders will have our prompt attention.

Our business will be conducted on the cash system, and every article sold at the very lowest prices.

WILLIAMS & LAMBETH.
Raleigh, April 9-207-tf

Turner's N. C. Almanac for 1868.

WE SHALL PUBLISH, in a few days, the SECOND EDITION of the above Almanac.

We have reduced the price to $5 per hundred, or $50 per thousand.

Send your orders to
WILLIAMS & LAMBETH,
Booksellers and Stationers.
Raleigh, Oct. 24—67-tf

Magazines and Illustrated Newspapers.

RECEIVED WEEKLY, and for sale at the lowest prices, the popular Magazines and illustrated newspapers of the day.

JAS. H. ENNISS,
Bookseller.
Nov. 15—86-tf

CONGRESS TIE ENVELOPES.
For sale by
J. H. ENNISS,
N. C. Book Store.
Oct. 17—61-tf

CLOTHING HOUSE.

R. B. ANDREWS & CO,

Invite attention to their

FALL AND WINTER STOCK

OF

Gentlemen's, Youth's and Boys'

CLOTHING

AND

FURNISHING GOODS.

20 Fayetteville St., opposite Tucker Hall,

RALEIGH, N. C.

Nov. 13—84-tf

JUST RECEIVED.

FINE BLACK DRESS SUITS.

MADE FROM SUPERIOR FRENCH CLOTHS, Cut, Trimmed and made as well as the best Merchant Tailor's ordered work, at a saving of from FIFTEEN to TWENTY DOLLARS a suit, worth saving in these times.

FINE CLOTH SACKS,
FINE BEAVER SACKS,
Silk-Mixed Business Suits,

gotten up in our best style, at prices to suit the times.

A fine variety of FINE DRESS SHIRTS always on hand, at
R. B. ANDREWS & CO'S,
Gents' Furnishing Store,
Oct. 16—60-tf
Opposite Tucker Hall.

HATS! HATS! HATS!

All the latest styles can be found at
R. B. ANDREWS & CO'S
Gent's Outfitting Rooms,
Nov. 13—84-tf
Opposite Tucker Hall.

JUST RECEIVED.

SOLE LEATHER TRUNKS,
SOLE LEATHER VALISES,
MOROCCO AND LEATHER TRAVELING BAGS, in great variety,
At **R. B. ANDREWS & Co's**
GENT'S FURNISHING ROOMS
Nov. 13—84-tf
Opposite Tucker Hall.

MISCELLANEOUS.

GUILFORD LAND AGENCY OF NORTH CAROLINA,

LANDHOLDERS WHO WISH TO SELL

Agricultural or Mineral Lands, Water Powers, Mills, Town Lots, or Real Estate

of any kind, will find it to their advantage to place their property in our hands for sale.

We have great facilities for procuring purchasers for all such property.

For information, address
JNO. B. GRETTER,
General Agent,
Greensboro', N. C.
Or PHIL THIEM, Agent, Raleigh, N. C.
Oct. 31—72-tf

SPECTACLES!
SPECTACLES!!
SPECTACLES!!!

At MOSS', two doors above Market, to suit all ages.

New glasses fitted to old frames.

Save money by carrying your WATCHES, CLOCKS and JEWELRY to MOSS, to be repaired.
Dec. 20—114-tf

P. F. PESCUD,

GENERAL INSURANCE AGENT,

HAS REMOVED his office to his former Drug Store, where he will receive applications and issue Policies of Insurance against loss by Fire, at the lowest remunerative rates, in the following first-class Companies, viz:

Phœnix, of Hartford,
Atlantic, of Brooklyn,
Security, of New York,
Putnam, of Hartford,
Home, of New Haven,
Valley of Virginia, Winchester,
Jefferson, of Virginia, and
The Underwriter's, Selma, Ala.

Their combined Capital and Assets exceeding **$5,500,000**.

LOSSES PROMPTLY ADJUSTED AND PAID.
P. F. PESCUD,
Ins. Agent.
Dec. 14—110-tf

JOHN W. HINSDALE,

ATTORNEY AND COUNSELLOR AT LAW,

No. 2, Hay Street, Fayetteville, N. C.

PRACTICES in the State and Federal Courts and in the Court of Bankruptcy for the 3d Congressional District.

Prompt attention given to all business intrusted to his care. Claims collected anywhere in North Carolina.
July 23-291-tf

LARD! LARD!

Family Refined Lard, in 25 lb. buckets.
" " " " 10 " tins.
" " " " 100 " kegs.

For sale by
Dec. 17—112-tf
DOUGLAS BELL.

1868. 1868.

NEW ARRANGEMENT

FOR THE

SENTINEL.

Published in the City of Raleigh, N. C.,

Daily, Semi Weekly and Weekly.

William E. Pell, }
Seaton Gales, } Editors.

In view of the scarcity of money, and the severity of the times, the Proprietor of the SENTINEL has determined to reduce the terms of the paper, to commence after the 31st. DECEMBER, next, and to make such improvements in its general character as will commend it to the patronage of an enlightened public.

In POLITICS it will be thoroughly Conservative, advocating, at all times:

A strict observance of the Constitution of the United States, and the harmonious Union of equal States;

Obedience to law and the enforcement of order;

The supremacy of the civil over the military, in time of peace;

The equality of the three co-ordinate branches of the government;

The sovereignty of the States over their own internal affairs, in strict conformity to the Constitution;

The maintenance of freedom and justice to all, without distinction of color, but the supremacy of the white race as the governing class;

Opposition to Radicalism in all its phases.

As a NEWS journal, it shall be equal to any.—The principal markets will be regularly published.

Its LITERARY character shall be maintained and improved, by contributions from our best writers.

Finally, the SENTINEL will seek to be the special promoter of the educational, moral and economical interests of the people of North Carolina.

Terms:

Daily Sentinel,	for one year		$8 00
" "	six months,		4 00
" "	three months,		2 00
Semi-Weekly Sentinel,	for one year,		4 00
" "	six months,		2 00
" "	three months,		1 00
Weekly "	for one year,		2 00
" "	six months,		1 00

All subscriptions strictly cash in advance

As an advertising medium, the SENTINEL is equal to any in the State. Terms moderate.

☞ We ask every Conservative in the State to become our Agent to extend the circulation of the SENTINEL. The events of 1868 will be exciting and important. The WEEKLY SENTINEL should be in the hands of the great body of the people.—The terms are now so low that every one will be able to pay for it.

W. E. PELL,
Raleigh, Dec. 28th., 1868.
Proprietor

BALTIMORE ADVERTISENTS.

POOLE & HUNT,

Baltimore,

MANUFACTURERS OF

PORTABLE AND STATIONARY

Steam Engines and Boilers,

STEAM FIRE ENGINES,

LEFFEL'S PATENT AMERICAN DOUBLE TURBINE WATER-WHEEL, SAW MILLS, MINING MACHINERY, PORTABLE GRIST MILLS,

ROBERTS' BURR REGULATOR,

Flouring Mill Machinery, Shafting, Pulleys and Hangers.
mar 29-198.

COLLINS & HEATH,
22 LIGHT STREET, BALTIMORE, Md.
"OLD MARYLAND WORKS."

Plumbing,	Mount Vernon Cook Stove,
Sheet Lead,	Patapsco Cook.
Lead Pipe,	Roger Williams's, Universe Cook,
Iron Pipe,	Beebe Range,
Terra Cotta Pipe,	European Range,
Brass Cocks,	Magee Range,
Plated Cocks,	Spence Range,
Iron, Lead and Zinc Bath Tubs.	Emerald Range,
Tin Bath Tubs with Heaters,	Hayward, Bartlett & Co's Portable Furnaces,
Water Closets,	Magee Furnaces, Portable and Brick.
Iron and China Basins,	Parlor, Church and Stoves in great variety.
Hydrants,	All the different styles of Grates,
Pumps,	High Up and Low Down Portable Grates, &c.,
Rams, Fountains,	
Water Wheels,	
Garden Vases,	
Water-Coolers,	
Refrigerators, &c.	

Which will be sold as low as can be had in the city.
April 8-206-1y

FOR SALE.

A GOOD TWO-HORSE WAGON.
Jan. 1—124-tf
BRIGGS & DODD.

Important Order from Gen. Canby.

HEADQ'RS 2D MILITARY DISTRICT, }
CHARLESTON, S. C., Dec. 31, 1867. }

General Orders No. 164.

I. Paragraph II of General Orders No. 10, from the Headquarters of the Second Military District, dated April 11, 1867, is modified as follows:

SUITS FOR DEBTS.

Judgments or decrees for the payment of money on causes of action arising in North Carolina between the 20th of May, 1861, and the 29th day of April, 1865, and in South Carolina between the 19th day of December, 1860, and the 29th day of April, 1865, shall not be enforced, by execution, against the person or property of the defendant. Proceedings for such causes of action now pending, shall be stayed, and no suit or process shall be instituted or commenced on such causes of action until after the civil government of the respective States shall be established in accordance with the laws of the United States.

Paragraph III of the same order is modified as follows:

EXECUTIONS.

Sheriffs, coroners and constables are hereby directed to suspend the sale of all property upon execution, or process under any judgment or decree of a court of the so-called Confederate States, or of the State of North Carolina, rendered between the 20th. day of May, 1861, and the organization of the provisional government of said State, under the President's proclamation of the 29th. day of April, 1865, or of the State of South Carolina, rendered between the 19th. day of December, 1860, and the organization of the provisional government of the said State, under the President's proclamation of the 30th. day of June, 1865, unless the written consent of the defendant be entered of record, and except in cases where the plaintiff or his attorney, upon oath, supported by corroborative testimony, shall allege that the defendant is disposing of, removing, or about to remove, his property beyond the jurisdiction of the court, with intent to defraud his creditors; *provided*, that no such judgment, so rendered, within the periods aforesaid, shall be a bar to the commencement, in a State court, of a new suit upon the same cause of action in any case in which, by law, the defendant may remove or appeal the same to a court of the United States.

FORECLOSURE OF MORTGAGE.

The sale of real or personal property, by foreclosure of mortgage, is likewise suspended in the cases embraced in paragraphs II and III, of said order No. 10 as above amended, except in cases where interest money accruing subsequent to the 29th. of April, 1865, shall not have been paid before the day of sale, and all previous restrictions on such sales are revoked.

Paragraph IV of the same order is modified by substituting the 29th. day of April, 1865, for the 18th. day of May, 1865.

Paragraph V of the same order is modified as follows:

SUITS ON NEGRO DEBTS.

All proceedings for the recovery of money on contracts, whether under seal or by parol, the consideration of which was the purchase of slaves, made subsequent to the 1st. day of January, 1863, are suspended. Judgments or decrees entered for such causes of action shall not be enforced.

Paragraph VII of the same order is modified as follows:

HOMESTEADS.

In all sales of property under execution or by order of any Court, there shall be reserved out of the property of any defendant who has a family dependent upon his or her labor, a dwelling house and appurtenances, and (if in the country) twenty acres of land, or so much thereof that the whole shall not exceed in value the sum of two thousand dollars, and in a town or city, the immediate lot upon which such dwelling house is situated; and necessary articles of furniture, apparel, subsistence and implements of husbandry, trade, or other employment, to the value of five hundred dollars. The homestead exemption shall inure only to the benefit of families. In other cases the exemption shall extend only to clothing and implements of trade or employment usually followed by the defendant, of the value of two hundred dollars. The exemptions hereby made shall not be waived or defeated by the act of any defendant who has a family dependent upon him or her for support, and the exempted property shall be ascertained and defined by the Sheriff or other officer enforcing the execution, who shall call to his aid two impartial citizens to make the necessary appraisement, and shall make report thereof to the Court.

ARREST FOR FRAUDULENT DEBTS.

Paragraph X is hereby modified so as to authorize arrest in civil actions *ex contractu* only in cases where the demand is past due, and the defendant has been guilty of a fraud in contracting the debt sued for, or has removed or disposed of his property, or is about to do so, with intent to defraud his creditors, or is about to leave the State with such intent.

EXECUTORS AND TRUSTEES.

Paragraph XVI, is amended by adding thereto: All proceedings in any court of North Carolina, or South Carolina, recognizing or sanctioning the investment of the funds of minor heirs, or of females, or of insane persons, in the securities of the late rebel government, or the securities of the States of North Carolina or South Carolina, created for the purpose of carrying on war against the Government of the United States, will be suspended until the question of the validity of such investments shall have been determined by the courts of the United States, or by national legislation. And nothing in the provisions of this order, or of the order No. 10 above cited, shall be held to bar or hinder the recovery, by suit, of the estate of any minor heir, female or insane person, (*cestui que trust*), whether in the hands of executors, administrators, trustees, guardians, masters or clerks of equity courts, and other fiduciary agents, or invested by them in their fiduciary character.

DISTILLERIES.

II. General Order 25, of May 20, 1867, is revoked; and on and after the first day of January, 1868, the distillation of spirituous liquors in this Military District will be subject to such restrictions only as are imposed by the laws of the United States and of the States of North and South Carolina, respectively.

BAR ROOMS.

III. Paragraphs VI and VII of General Orders No. 32, dated May 30, 1867, are revoked, and the power to grant licenses for the sale of spirituous or intoxicating liquors is remitted to the proper local authorities, to take effect on and after the 1st. day of January, 1868, and to be subject to the following conditions:

1. The municipal authorities granting the license shall be answerable that the parties to whom such licenses are granted, together with their sureties, shall be responsible persons and of good moral standing in the community, and that both principal and sureties shall be able to qualify individually in double the amount of the bond required, and that the bond shall be a lien upon the personal property of both principal and sureties, and upon proof of default shall warrant the summary seizure and sale of so much of the property of either or both as may be necessary to satisfy the forfeiture or fine and costs.

2. Drunkenness or disorderly conduct on the premises shall work the forfeiture of the license and of the penalty of the bond.

3. The owner or keeper of any bar-room, saloon or other place at which intoxicating liquors are sold, and all other persons interested or connected therewith, shall be regarded as principals in any action of damages growing out of any assault, riot, affray or other disorder occurring on the premises, or directly traceable thereto.

4. All bar-rooms, saloons or other places at which intoxicating liquors are sold, shall be closed on the day or days of any general or local election, and for the twelve hours next preceding the opening and next succeeding the closing of the polls at such election; and the sheriffs of counties and districts and the chief of police of cities and towns shall have power to direct the closing of bar-rooms and other places for the sale of intoxicating liquors, whenever it may be necessary in their judgment to preserve order and quiet.

5. The proceeds of all licenses, forfeitures and fines, under the local regulations or under the provisions of military orders, will be devoted to the support of the poor, and as soon as realized will be turned over to the Commissioners or Overseers of the poor of the District County, City or Town in which they are accrued, and the Commissioners or Overseers will at the end of each month report to the Provost Marshal-General of the District the amount received by them during the month, specifying the name of the parties from whom it was received.

6. The penalties imposed by this order or by the local police regulations, may be enforced in any civil or military Court, and upon conviction the Court may award to the informer a sum not exceeding fifty per cent. of the forfeiture or fine. And it is made the duty of all Sheriffs, Constables, and Coroners of Counties and Districts, and the police of cities and towns, to be vigilant in the enforcement of the police regulations and the provisions of this order in relation to the sale of intoxicating liquors.

The provisions of this paragraph will be held to apply to such licenses granted under General Orders No. 32, to inn-keepers, as remain unexpired after the first of January, 1868.

DISTRICT COURTS.

IV. To promote the speedy trial of prisoners confined for minor offences, and diminish the cost of their maintenance, all committing magistrates will, on the 15th. and last days of each month, report to the judge of their county or District Court all commitments made by them during the preceding half month, specifying the date of commitments, the names of the prisoners, and the offences for which they were committed, to the end that the judges may, whenever in their opinion the number of prisoners or other considerations of public interest call for it, hold special terms of their courts, for the purpose of disposing of such cases. The additional expense of holding such special terms will be a charge upon the State Treasury, and the accounts therefor will be audited and paid as accounts of a similar character are now audited and paid, and if the salaries now paid the judges should be inadequate in view of the additional labor performed by them, a reasonable addition, upon proper representations through the Governor of the State, will be allowed.

PILOTAGE.

V The pilotage regulations now existing in the States of North and South Carolina are so far modified that, on and after the first day of March, 1868, all passenger steam vessels, regulated by the laws of the United States, and carrying a pilot commissioned by United States Commissioners, shall be exempt from the compulsory payment of pilotage.

NORTH CAROLINA POLL TAX.

VI. So much of the act of the General Assembly of the State of North Carolina, entitled "An act to raise monies," ratified on the 26th. day of February, 1867, as makes it "the duty of all persons and corporations to list and pay the [poll] tax of such persons liable to the same, as are in their employment, on the 1st. day of April of each year, as laborers," is rescinded, and hereafter all individual taxes will be assessed directly upon and collected directly from the individuals from whom they are due; *provided*, that the provisions of this order shall not apply to the taxes levied for the current year, except that double poll tax shall not be enforced if the original tax be paid on or before the 1st. day of March, 1868.

By command of Brevet Major General ED. R. S. CANBY:

LOUIS V CAZIARC,
Aid-de-Camp, Act Ass't Adj't Gen'l.
OFFICIAL: LOUIS V. CAZIARC, A. D. C. A. A. G.

MISCELLANEOUS.

JAMES H. ENNISS,
BOOKSELLER AND STATIONER,
(TURNER'S OLD STAND)

Raleigh, N. C.,

Will supply any order for any Book or Music, at Publisher's lowest cash prices.

☞ Has the largest stock of BOOKS, STATIONERY, MUSIC etc., for sale in the State

☞ BLANK BOOKS and BINDING done to order.

Dec. 31—123-tf

A CHANCE TO HAVE YOUR

OLD FURNITURE REPAIRED AND RENOVATED.

HAVING OBTAINED THE SERVICES OF A No. 1 Upholsterer, we are prepared to do all kinds of UPHOLSTERING, with neatness and dispatch. Satisfaction guaranteed.

Old Mattresses renovated and made over

Furniture of all kinds repaired and varnished and re-upholstered, and any thing in our line made to order promptly.

W. H. MORRISS & CO.
April 29-224-tf
18 Fayetteville St.

Notice.

IN CONSEQUENCE OF THE SCARCITY OF money, and with it the difficulty of making collections, and having to pay CASH for our supplies:

Our business, from and after this date, will be conducted strictly upon the

CASH SYSTEM,

unless in special cases of agreement.

We shall at all times, keep a well selected stock of

Drugs, Medicines, Paints, Oils, Dyestuffs, Patent Medicines, Perfumery and Fancy Goods,

and will offer them at such prices as will be a strong inducement to cash buyers.

WILLIAMS & HAYWOOD.
Jan. 4—125-1m

Gunny Bagging and Rope at Very Low Figures.

I DESIRE SPECIALLY TO CALL THE ATtention of Planters to my large stock of cheap Gunny Bagging and Rope:

5,000 yds Gunny Bagging at 25 cts per yard.

50 coils of Rope, at 10 cts. per pound. Cut to suit purchasers. Call soon or you lose the chance.

W. ROBERT ANDREWS,
Grocer and Commission Merchant,
No. 26 Fayetteville St., Raleigh.

☞ Special attention paid to the sale and purchase of produce.

Nov. 28—97-tf

SENTINEL OFFICE

JOB PRINTING.

OUR FRIENDS IN THE CITY OR COUNTRY, desiring Sheriffs' Clerks or Constables' Blanks,

CARDS, BOOKS, PAMPHLETS,

or other printing, done, will please send in their orders.

They will be neatly executed and done promptly, and on the lowest terms.

We expect soon to have our office supplied with the necessary material to execute the orders of our friends in every species of Job Printing.

Sept. 27—4tf
WM. E. PELL, Proprietor,

MUSKINGUM VALLEY

PORTABLE ENGINE WORKS,

ZANESVILLE, OHIO.

DUVALLS' IMPROVED PORTABLE STEAM ENGINES AND CIRCULAR SAW MILLS. DUVALL'S PREMIUM CORN MILLS AND IMPROVED FLOURING MILLS.

These Engines and Mills have received the first premium over all competitors. They afford the best, cheapest, and most economical power in use and excel in power any Engines made in the Union.

These Engines are fired and thoroughly tested before leaving the works, and are warranted in all respects perfect and ready for immediate use. They are warranted to cut more lumber with less hands and at less expense than any other in the Union.

For descriptions, price lists and other information address,

JOHN B. GRETTER,
Guilford Land Agency,
Greensboro' N. C.
June 26-271.
Sole Agent for N. C

DEMOREST'S YOUNG AMERICA, the best Juvenile Magazine. Every Boy and Girl that sees it says so; all the Press say so; and Parents and Teachers confirm it. Do not fail to secure a copy. A good Microscope, with a glass cylinder to confine living objects, or a good two-bladed, pearl Pocket Knife, and a large number of other desirable articles, given as premiums to each subscriber. Yearly, $1.50. The November number commences a new volume. Published by

W. JENNINGS DEMOREST,
473 Broadway, New York.

Try it, Boys and Girls. Specimen copies, five cents, mailed free.

Nov. 2—75-tf

DEMOREST'S MONTHLY MAGAZINE, universally acknowledged the Model Parlor Magazine of America; devoted to Original Stories, Poems, Sketches, Architecture and Model Cottages, Household Matters, Gems of Thought, Personal and Literary Gossip (including special department on Fashions,) Instructions on Health, Music, Amusements, etc., by the best authors, and profusely illustrated with costly engravings (full size,) useful and reliable Patterns, Embroideries, and a constant succession of artistic novelties, with other useful and entertaining literature.

No person of refinement, economical housewife, or lady of taste can afford to do without the Model Monthly. Single copies, 30 cents; back numbers as specimens, 10 cents; either mailed free. Yearly, $3, with a valuable premium; two copies, $5 50; three copies $7 50; five copies, $12, and splendid premiums for clubs at $3 each, with the first premiums to each subscriber.

☞ A new Wheeler & Wilson Sewing Machine for 20 subscribers at $3 each. Address,

W. JENNINGS DEMOREST,
No. 473 Broadway, New York.

Demorest's Monthly and Young America together $4, with the premiums for each.

Nov. 2—75-tf